WEATHER INDICATIONS.

FAIR AND WARMER TONIGHT AND FRIDAY.

The Fort Wayne Sentinel

If you have a house to rent, or if you have a house for sale, or if you want to buy anything advertise in The Sentinel Wanted, For Rent or For Sale column.

ESTABLISHED 1833. FORT WAYNE, IND., THURSDAY, MAY 10, 1900. PRICE TWO CENTS

BARKER AND DONNELY

Middle-of-the-Road Populists Name Long Nominated Ticket at Cincinnati.

FUSIONISTS DIVIDED ON TICKET.

Cincinnati, May 10.—Wharton Barker, of Pennsylvania, and Ignatius Donnelly, of Minnesota, were nominated today for president and vice president, respectively, by the middle-of-the-road populists in convention. The nomination was made after a confusing situation in which it was developed that ex-Congressman Howard, of Alabama, could be nominated if he would accept and that Howard's own state was against him.

THE WORK BEGINS.

The convention's second session was called to order at 8:30 o'clock today by Chairman W. L. Peek. On the motion of the Kansas delegation its own votes were cut down from 86 to 11, according to congressional districts. The motion was adopted.

The report of the committee on party organization was unanimously adopted. Delegate Jackson, of Missouri, apologized for his statements last night that there are no genuine populists in Kansas and Nebraska. A motion was carried accepting his apology.

WANTED THE PLATFORM.

The report of the platform committee was then called for.

The reading of the platform brought out some debate. National Secretary J. A. Barker presented an additional plank, No. 7, which was adopted.

J. B. Osborn, of Nebraska, moved to strike out the plank on currency on the ground that it was on the line of "special privilege." The amendment was voted down—530 to 82.

PLATFORM ADOPTED.

The platform was then adopted as read by Chairman Felton, with the additional plank presented by Parper. The resolutions follow:

The people's party of the United States, assembled in national convention, this 10th day of May, 1900, affirming our unshaken belief in the cardinal tenets of the people's party as set forth in the Omaha platform, and pledging ourselves anew to continued advocacy of those grand principles of human liberty until right shall triumph over might and love over greed, do adopt and proclaim this declaration of faith:

1 We demand the initiative and referendum and the imperative mandate for such changes of existing fundamental and statute law as will enable the people in their sovereign capactiy to propose and compel the enactment of such laws as they desire, to reject such as they deem injurious to their interests, and to recall unfaithful public servants.

2. We demand the public ownership and operation of these means of communication, transportation and production which the people may elect, such as railroads, telegraphs, and telephone lines, coal mines, etc.

3. The land, including all natural sources of wealth, is a heritage of the people, and should not be monopolized for speculative purposes and alien ownership of land should be prohibited. All land now held by railroads and other corporations in excess of their actual needs, and all lands now owned by aliens, should be reclaimed by the government and held for actual settlers only.

4. A scientific and absolute paper money, based upon the entire wealth and population of the nation not redeemable in any specific commodity, but made a full legal tender for all debts and receivable for all taxes and public dues and issued by the government only without the intervention of banks and in sufficient quantity to meet the demands of commerce is the best currency that can be devised, but until such a financial system is secured which we shall press for adoption, we favor the free and unlimited coinage of both silver and gold at the legal ratio of 16 to 1.

5. We demand the levy and collection of a graduated tax on incomes and inheritances and a constitutional amendment to secure the same if necessary.

6. We demand the election of president, vice president, federal judges and United States senators by direct vote of the people.

7 We are opposed to trusts and declare the contention between the old parties on the monopoly question is a sham battle, and that no solution of this mighty problem is possible without the adoption of the principles of public ownership of public utilities.

HOWARD BROUGHT OUT.

When the roll was called at 10:10 for nominations for president Prof. J. A. Boyse, of Nebraska City, presented the name of former Congressman M. W. Howard, of Alabama.

Professor Boyse said Howard was the superior of Bryan in oratory, of Debs in magnetism, and the logical candidate at this time who could shake up the dry bones of fusion.

General Phillips, of Georgia, presented the name of Wharton Barker, of Pennsylvania.

Judge W. S. Williams, of Vincennes, presented the name of Ignatius Donnelly, and P. H. Rahilly, of Minnesota, [illegible]nded the nomination of Mr. D[illegible]y.

A. W. [illegible] Lone Tr[illegible], Iowa, R. M. Chenault, of Kansas, and J. A. Parker, of Kentucky, seconded the nomination of Howard.

THREATENED A BOLT.

Flether, of Arkansas, seconded Barker's nomination. As the speech-making proceeded it was currently reported about the hall that the Barker delegations had threatened to bolt if Howard should be placed at the head of the ticket.

To check such action Mr. Howard, in a secret conference with his friends, decided not to accept the presidential nomination, which was apparently his to a certainty. The Howard supporters were determined to place him on the ticket, however. It was known that the Barker men would not carry out their threat in the case of anyone excepting Howard, and the latter's friends decided to throw their strength to Ignatius Donnelly, with Howard in second place.

Motions to agree to a recess were overruled and the convention decided to remain in continuous session until its business be finished.

HOWARD WITHDRAWS.

At 1:30 Former Congressman Howard, in a vigorous speech, stated that the party had reached a crisis and in the interest of harmony he withdrew his name as a candidate for the presidency. He referred to the fact that Alabama, his own state, did not support him and for that reason would withdraw his name, which had been presented without his consent.

Three cheers were given for Howard and a demonstration preceded the balloting.

STUCK TO HOWARD.

Notwithstanding the withdrawal of Mr. Howard, most of his friends insisted on voting for him and he led on the first roll call, which resulted as follows:

M. W. Howard	311 6-10
Wharton Barker	308 3-10
Ignatius Donnelly	70
J. A. Norton	1

After announcement of the ballot Mr. Donnelly's name was withdrawn, and then P. H. Hailly, of the Minnesota delegation, rushed to the stage and shouted that Minnesota refused to have Donnelly's name withdrawn.

SOME CONFUSION.

Alabama voted for Barker and was received with hisses. When the totals were read Dr. Crowe, chairman of Alabama, rushed to the aisle and began to abuse ex-Governor Waite, whom he charged with misrepresenting the south. Governor Waite had, in a short speech earlier in the session, charged that the south had forced Weaver on the west in 1892 and now the west, Crowe shouted, was trying to force Howard on Alabama.

Mr. Waite, feeble, and with a voice scarcely audible, rushed to the front and amid great confusion declared that the Alabamians misunderstood him and apologized. Order was restored after several minutes and the second call for the roll proceeded.

BARKER NOMINATED.

The second ballot was ordered and Wharton Barker was nominated. On motion of Mr. Howard the nomination of Wharton Barker was made unanimous and these two gentlemen shook hands.

R. M. Chenault, of Kansas, moved that Ignatius Donnelly be named for the vice presidency. The motion was carried with a shout and the ticket completed.

A recess was taken for twenty minutes.

AGREEMENT NOT EASY

FUSION POPULISTS DISTRAUGHT BY THE VICE PRESIDENTIAL SITUATION.

Sioux Falls, S. D., May 10.—The second day of the national convention of the fusion populists has not served up to this hour to resolve the di[illegible]rences on the vice presiden[illegible]tion. [illegible]e is a [illegible] for [illegible]ding the state delegations held a long and heated conference today to endeavor to reach an agreement and avoid embarrassing and violent contentions in the convention. Nothing came of it, however, and the issue will have to be fought out on the floor of the convention.

CONVENTION STARTS.

Temporary Chairman Ringdale rapped the convention to order at 9:45, three-quarters of an hour after the time set at last night's adjournment. The committee on credentials presented its report, declaring that there were no contesting delegations and recommending that the vote of Missouri be increased by two votes, that of Ohio by two votes and that of South Dakota by three votes.

The report, which was read by Governor Poynter, of Nebraska, was adopted with a dissenting voice. The minority report, threatened last night by Committeeman Madden, of Colorado, did not materialize. The committee on permanent organization reported the name of Thomas M. Patterson, of Colorado, for permanent chairman; T. H. Curran, of Kansas; Leo Vincent, of Colorado, and E. M. Deisher, of Pennslyvania, as permanent secretaries.

Mr. Patterson's name was greeted with great applause, which expanded into vociferous cheers as he came to the front of the platform. Mr. Patterson said the people's party did not surrender its rights when it nominated Mr. Bryan in 1896. "The people's party would have been false to all its avowed principles had it nominated any other man than Mr. Bryan," he said. "We never could have nominated any other man."

Rounds of applause greeted the speaker's denunciation of imperialism, and the heavy increase in the standing army following the "wars of conquest."

SAYS BRYAN WILL WIN.

He predicted a sweeping triumph for Mr. Bryan in November and that his election would mean that the rights of the people are advanced to a higher level than ever before.

"Whatever may be the glory of that victory," he said, "the people's party may claim the greatest share, and it will have been the great political power that brought about the great result."

The order of business decided on last night was adopted. General Weaver, of Iowa, announced a meeting of the state delegates immediately after the adjournment of the morning session, "in order," he said, "to avoid any differences which may arise over the question which has been before us for several days."

The report of the committee on platform was called for, but the committee was not ready, and a motion to adjourn for three hours was howled down.

"I am now ready to entertain a motion for the nomination of president before the committee on resolutions reports," announced the chair. Cries of "No, no," came from all parts of the tent and amid considerable confusion a motion for a recess until 2 o'clock prevailed.

CAME TO NAUGHT.

The conference of chairmen of state delegates lasted until nearly 2 o'clock, the discussion being entirely over the question of the vice presidency. Chairman Patterson argued strongly against "repeating the fatal mistake of four years ago." Senator Marion Butler strongly advocated a nomination as essential to the welfare of the party. An effort at compromise was made by the suggestion that several men be named to be presented to the democratic convention, any one of whom would be acceptable to the populists. Several other propostions were submitted, but none was agreeable and the conference adjourned without result.

At the afternoon session the convention came to order at 2:10. Chairman Patterson called for the report of the committee on resolutions, but that body was not prepared to report and a long delay ensued while waiting for the arrival of the platform, which was in the hands of Jerry Simpson, of Kansas, the chairman of the committe. A number of short speeches were made to entertain the convention while the report was being waited for.

LOCAL NEWS.

Mr. and Mrs. George E. Crane have returned from a pleasant western trip.

Mrs. Lilian Hyde, of 153 Union street, is recovering from a month's illness.

Brakeman George McCormick, of the Nickel Plate, resumed work today after a few days' rest.

Clyde Spellman, of Piqua, O., is visiting his uncle, Charles Meyer, and family, of 158 West Main street.

Ed. [illegible]ch, [illegible] Saturday [illegible] for [illegible] in [illegible]

SEVERAL ARRESTS

TO BE MADE IN CUBAN POSTAL EMBEZZLEMENTS.

COMPLETE CONFESSION MADE

BY ONE OF THE CULPRITS IN HAVANA.

MAY RECOVER SOME MONEY

NEELY NOT THE ONLY MAN IN THE BIG JOB.

Havana, May 10.—The postal frauds have now reached a point where within the next few hours arrests will probably be made and it is believed a considerable sum will be recovered at the same time. One of the culprits had made a complete confession, conditional upon being accepted as state's evidence. What he says, however, is conclusively what was known before, that several others besides Charles F. W. Neely, late financial agent of posts at Havana, are more or less implicated. The exact dates have been obtained by the authorities.

The latter refuse to give the name of the man who had confessed, but though shocked at the nature of the cold-blooded swindle and conspiracy they are still glad that they have evidence to completely justify their action in regard to Neely.

WILL PROBE DEEP.

Washington, May 10.—Postmaster General Smith said today that it was his intention to have a most thorough, and searching examination made of the conditions existing in the Cuban postal service. This investigation will be conducted independently of others working to the same end. A deputy auditor of the post office department, accompanied by an expert bookkeeper and several other expert officials will leave here for Havana tomorrow. It was stated by Chief Inspector Crane today that the report that $6,200 had been found on Neely's person was correct. Postmaster General Smith has been in cable communication with Director Rathbone at Havana, but today's developments there were not known at the department.

Much interest was manifested in the news and there was considerable speculation as to the identity of those alleged to be implicated in postal frauds.

FORT WAYNE MAN GETS PLUM

GUSTAVE G. DETZER WILL GO TO HAVANA.

Is Appointed Auditor and Accountant for the War Department—Salary of $2,000.

Good news came last evening to Gustave G. Detzer, assistant cashier at the White National bank. It was a notice of his appointment as an auditor for the war department for service in Cuba, and it means that Mr. Detzer will be stationed at Havana. The position carries with it a salary of $2,000 per annum and is a very desirable one.

The appointment comes through the influence of Senator Beveridge and it comes to Mr. Detzer wholly unsolicited. Some weeks ago it was known that Mr. Beveridge was making quiet inquiries concerning some competent Fort Wayne republican for this position and it was by the recommendation of Mr. Detzer's friends and by no effort of his own that the place was given to him. Coming under these circumstances the appointment is highly complimentary to Mr. Detzer.

Gustave G. Detzer is among the best known of the younger Fort Wayne business men and has been connected with the White National bank since it first opened its doors. He has tendered his resignation and it is expected that within a short time he will leave for Cuba to assume his new position. In this position Mr. Detzer will improve the opportunity to be of service in introducing products of Fort Wayne factories in Cuban territory. The position in the bank will doubtless be filled by promotion from the present force.

FORT WAYNE TO HOLD IT.

membership on the state board of education. Enumeration returns received indicate that Terre Haute has not enough school children and the department of public instruction sees no chance for the Fort Wayne member to be displaced.

CLARK CASE WENT OVER.

Washington, May 10.—In the senate today on motion of Mr. Chandler the Clark (Mont.) case went over until Tuesday next at which time, he said, he would ask for its continuous consideration until disposed of.

ENCAMPMENT IN JULY.

Indianapolis, May 10.—(Special.) Governor Mount has fixed the date of the state military encampment for the week of July 23-28 and the place near Indianapolis.

PLANS FOR THE ENCAMPMENT

WORK WILL BE SYSTEMATIC AND THOROUGH.

Committees are Chosen for the National U. V. L. Meeting in September.

Fort Wayne is planning systematically and thoroughly to properly handle the national encampment of the Union Veteran Legion in September and this work was inaugurated with much vigor at a meeting held Wednesday evening at the headquarters of the executive committee, room 17 Arcade, when a permanent organization was formed. Gen. H. C. Zollinger presided and there were present committees from the Union Veteran Legion, the two posts of the G. A. R., the Sons of Veterans, the Commercial club, Mayor Scherer and Councilmen Hench and Scheid, representing the city.

One sentiment prevailed unanimously—that Fort Wayne should spare no pains in extending to the battle-scarred veterans the heartiest hospitality and in providing in the largest possible measure for their comfort while here. The gathering promises to be by far the largest of its kind ever held in the city. It was determined that the work of arranging for the encampment, conducting it and caring for the guests should be delegated to five general committees.

COMMITTEES NAMED.

These committees, with their chairmen, are as follows:

Accommodations, Badges and Bureau of Information—L. A. Ivins.

Invitations, Courtesy, Transportation, Press and Printing—A. J. Moynihan.

Decorations, Illuminations, Organization, Camp Fires and Reunions—J. C. Jackson.

Horses, Carriages, Music, Parades and Review—Mayor Henry P. Scherer.

The selection of a chairman for the committee on auditing and finance was deferred until after the meeting of the Commercial club this evening, as it was desired to consult that organization in the matter of providing finances for the encampment.

The duties of each committee are set forth in suggestions from the national U. V. L. headquarters. The chairman of each division named above is ex officio a member of the general executive committee and will appoint sub-chairmen and report to the meeting of the executive committee next Monday evening. The general committee will next meet on Friday evening, May 18.

John W. Sale was appointed a member of the executive committee, vice Mr. Johnson, of the U. V. L., who was compelled to resign on account of ill health. B. J. Ellert, R. B. Hanna and P. J. Scheid were named as a committee to revise the rules of the executive committee.

This afternoon Capt. A. H. Dougall, A. J. Moynihan and Harry M. Williams met to formulate a plan of properly presenting the Fort Wayne meeting before the state encampment of the G. A. R., which meets at Indianapolis next week.

The reunion of the 157th Indiana regiment and the Twenty-eighth battery is to be held in this city at the same time as the national encampment, and the Spanish-American war veterans also held a meeting last evening to perfect a permanent organization. The officers chosen are:

Chairman—Major W. W. Barnett.

Vice-Chairman and Treasurer—Lieut. John C. Jackson.

Secretary—B. J. Ellert.

Mrs. Mason Long entertained a party of friends most charmingly on Wednesday afternoon, a guessing contest passing the time. Mrs. S. [illegible] F. Crosley and [illegible] were the successful [illegible]

ARE IN FULL RETREAT

Roberts Says He is Beating Back Entire Boer Line and Not at Great Cost.

BOER WOMEN WANT TO TAKE FIELD.

London, May 10.—4:55 p. m. The war office has received the following despatch from Lord Roberts:

"Cable Cart, Zand River, May 10.—12:30 p. m.—The enemy are in full retreat. They occupied a position twenty miles in length. Ours was necessarily longer. With the widely scattered forces it will take some time to learn the casualties, but I am hopeful we have not suffered much. The cavalry and horse artillery are pursuing the Boers by three different roads."

WOMEN WANT TO FIGHT.

Pretoria, Wednesday, May 9.—President Kruger has received a telegram from a burgheress asking if the time has not arrived for the formation of a corps of women, adding that she is prepared, with a body of women volunteers, to take up arms in defence of the independence of the Transvaal.

SITUATION SUMMARIZED.

London, May 10.—The crossing of the Zand river by the British appears to have been effected sooner than even the most sanguine expected, and this morning Lord Roberts' temporary headquarters is established in a cable cart on the north bank of the river.

Though the opposition the federals are offering shows that yesterday's report of the abandonment of their position was ill founded, Lord Roberts' advance force, consisting of from 10,000 to 12,000 mounted men, besides infantry, artillery and the naval contingent, appears to be sufficiently powerful to overwhelm any opposition the burghers can offer.

Even though, as reported yesterday, they have been reinforced by 3,000 men from other commands and possess a score of heavy guns, the experts believe the opposition will not be prolonged longer than is necessary to remove the guns and other impediments in the direction of Kroonstadt.

Further reports from Lorenzo Margues show that the customs authorities there, in addition to clothing and shoes, refuse to clear corned beef for the Transvaal, holding it is contraband.

BRITISH CROSS THE ZAND.

London, May 10.—10:30 a. m.—It is officially announced that the British have crossed the Zand river and that the Boers are being pushed back from their strong position. Lord Roberts reports to the war office as follows:

"Cable Cart Headquarters at the Front, May 10—9:10 a. m.—We are now across the Zand river. The enemy are still holding a strong position, but we are gradually pushing them back."

READY TO FORCE PASSAGE.

London, May 10.—10:30 a. m.—Lord Roberts telegraphs to the war office from Welglegen under date of May 9, evening, as follows:

"Pole-Carew's and Tucker's divisions, Hamilton's column of heavy naval and royal garrison artillery guns and four brigades of cavalry marched here today. The enemy hold the opposite bank of the Zand river. Their strength will be ascertained tomorrow, when I hope to be able to force a passage of the river."

HEARS FROM MAFEKING.

London, May 10.—The war office has received from Lord Roberts a dispatch dated Zand camp, May 9, saying:

"I have received a most cheery telegram from Baden-Powell dated April 27."

NEARING DEATH'S DOOR.

William H. Goshorn, who has been seriously ill for some weeks at the home of his daughter, Mrs. A. J. Detzer, on Barr street, co[illegible] to [illegible] and it is [illegible] Goshorn is widely known throughout Allen county. He was formerly county surveyor and for some years has been bridge engineer for the board of county commissioners.

A BIG BARN RAISING.

Nearly three hundred people are participating in an old-fashioned "barn-raising" today at the farm of Val Geoglein, five miles from the city, on the Maysville road. A number of people from this city are present.

FACTORY PEOPLE ARE HERE

CONSULTING COMMERCIAL CLUB COMMITTEE.

General Withington Arrived at Noon—F. S. Kretsinger and P. W. Withington Accompany Him.

Gen. W. H. Withington, the head of the Withington handle factory at Jackson, Mich., accompanied by his son, P. W. Withington, arrived in the city just before noon today. F. S. Kretsinger, manager of the extensive plant, reached Fort Wayne this morning.

These gentlemen come to hold a conference with the committee of the Commercial club regarding the establishing of the big wood working plant in Fort Wayne and for which nearly $9,000 has been subscribed by the citizens toward the purchase of a site. Early this afternoon the visitors were in consultation with an eastern gentleman at the New Aveline hotel, but at 3 o'clock were to meet the Commercial club's committee on manufactures and commerce at the office of P. A. Randall. It is expected they will remain in the city for the meeting of the Commercial club this evening, and it is hoped the matter may be definitely closed within a short time.

NO CHOICE MADE FOR BISHOP

APPOINTMENT MAY NOT COME FOR SOME TIME.

Archbishop Martinelli Talks About the Situation in the Diocese of Fort Wayne.

Washington, May 10.—Before leaving for the west today Archbishop Martinelli stated that no credence should be placed in the rumors regarding episcopal appointments. But three vacancies—those at Vancouver, Savannah and Tucson—have been filled. Three other vacancies exist among American sees—at Dubuque, Fort Wayne and Columbus—but whether any of the candidates now mentioned will be appointed is unknown to the papal delegate. He believes that the next appointment made will be that of a bishop of Columbus, Ohio, which see has been vacant since Dr. Watterson's death thirteen months ago. The sees of Fort Wayne and Dubuque lost their rulers, Archbishop Hennessey and Bishop Rademacher, more recently, and several months may elapse before their successors are chosen by the pope.

The new auditor of the papal legation, Dr. Francis Marchetti, arrived in Washington today from Rome. He was feeling quite unwell, but Archbishop Martinelli stated that his ailment might be ascribed to seasickness.

MARRIAGE LICENSES.

William L. Chambers and Estella Shoemaker.

F. X. Francis Boltoux and Felicia M. Blanc.

Ernest J. [illegible]

Fred C. [illegible]

HEALTH OF YOUNG WOMEN

of Them Helped by Mrs. Pinkham —Read their Letters.

"DEAR MRS. PINKHAM:—I am sixteen years old and am troubled with my monthly sickness. It is very irregular, coming only once in two or three months, and also very painful. I also suffer with cramps and once in a while pain strikes me in the heart and I have drowsy headaches. If there is anything you can do for me, I will gladly follow your advice."—MISS MARY GOMES, Aptos, Cal., July 31, 1898.

"DEAR MRS. PINKHAM:—After receiving your letter I began the use of your remedies, taking both Lydia E. Pinkham's Vegetable Compound and Blood Purifier. I am now regular every month and suffer no pain. Your medicine is the best that any suffering girl can take."—MISS MARY GOMES, Aptos, Cal., July 6, 1899.

Nervous and Dizzy

"DEAR MRS. PINKHAM:—I wish to express my thanks to you for the great benefit I have received from the use of Lydia E. Pinkham's Vegetable Compound. I suffered constantly from terrible sideache, had chills, was nervous and dizzy. I had tried different kinds of medicine but they all failed entirely. After taking three bottles of Vegetable Compound and three of Blood Purifier I am all right. I cannot thank you enough for what your remedies have done for me."—MISS MATILDA JENSEN, Box 18, Ogdensburg, Wis., June 10, 1899.

$10, $20, $50, $100.00

LOANS MADE

on any amount you may wish on your furniture, piano, horses and wagon, carriage or other like security on easy payments. Everything is left in your possession and you have the use of both, Money and Goods. Persons momentarily embarassed who desire above everything else to avoid publicity are the ones we desire especially to serve. All our dealings are confidential, upright and courteous. You get the full amount of the loan.

No charges taken out in advance.

Loans also made to salaried people holding permanent positions with responsible and well established concerns or corporations without endorsement. We will cheerfully give any further information on calling at our office.

Do not fail to call before you borrow, for we will surely save you money. It pays to borrow of US.

Indiana Mortgage Loan Co.,

Room 3 Arcade, upstairs Open Saturday evenings from 7 to 8:30.

The Cure that Cures

Coughs, Colds, Grippe,

WHOOPING COUGH, ASTHMA, BRONCHITIS AND INCIPIENT CONSUMPTION IS

OTTO'S CURE

Sold by all druggists 25&50cts

It's Worse For a Woman

To suffer with skin disease than it is for a man, for a smooth skin and a clear complexion are essential elements of female beauty. When the taint of scrofula is in the blood it will be sure to show itself soon or late. Often its manifestations are as repulsive as they are painful. Many people have been cured of scrofula in its most malignant forms by the use of Dr. Pierce's Golden Medical Discovery. This remedy is remarkable for its power to purify the blood. It absolutely eliminates the corrupting elements. It makes the blood clean and rich. It increases the action of the blood-making glands, and so increases the quantity of pure blood supplied to the body.

"I will forever thank you for advising me to take Dr. Pierce's Golden Medical Discovery," writes Mrs. Jas Murphy, of Fonda, Pocahontas Co., Iowa "It has cured me of chronic scrofula, of twelve years' standing I had doctored for the trouble until I was completely discouraged. I also had chronic diarrhea for twelve years. I am in good health now—better than I ever was in my life, owing to Dr. Pierce's Golden Medical Discovery I took several bottles of the 'Discovery' before I stopped."

Dr. Pierce's Common Sense Medical Adviser, a work for every woman, is sent free, on receipt of 21 one-cent stamps (to pay cost of mailing *only*), for paper edition. Cloth-bound, 31 stamps. Address Dr. R. V. Pierce, Buffalo, N. Y.

Dr. J. I. Manners

Member Royal College Surgeons, Eng. Licentiate Royal College Physicians, Ed.

Special attention given to Diseases of the Stomach, Catarrhal Affections and Female Diseases. Consultation free.

80 EAST BERRY STREET, Tri-State Bldg.

Hours—9 to 11 a. m.; 2 to 4 and 7 to 8 p. m.

THE COURT NEWS.

BAUGHER-SPICE JURY AGREED AT 5:45 A. M.

JUDGMENT FOR PLAINTIFF

A BENCH WARRENT ISSUED FOR BALL PLAYERS.

ONCE FINED FOR THE OFFENSE

WILLIAM BRANSTRATOR'S WILL IS FILED.

The jury which heard the evidence in the case of D. L. Baugher vs. Robert Spice, in which plaintiff sought to recover $1,000, deliberated for nineteen hours before reaching a verdict. The twelve men retired shortly before 11 o'clock Wednesday morning and did not agree until 5:45 this morning, when they found for the plaintiff in the sum of $145.

BENCH WARRANTS ISSUED.

Sheriff Melching has bench warrants charging Isadore Mautner, S. C. Hubbard, Fred Cooke, Jack Glasscock and eight of Fort Wayne's ball players with engaging in a game of ball for gain on Sunday, May 6. The affidavits were sworn to by John H. Cochran and the information was filed by Attorney A. H. Bittinger. The same persons were arrested by a constable last Sunday for playing the game mentioned and Justice Bullerman assessed a fine of one cent and costs. Mr. Bittinger will try and force the cases to trial in the circuit court.

SHIRLEY CITY AGAIN.

There is more trouble in Shirley City. Eight affidavits have been filed in the justices' courts of this city charging eight citizens of the little town with refusing to answer questions put to them by school enumerators. Many of Shirley City's townspeople are in Fort Wayne today to give evidence in the cases.

A BIG WILL.

The will of the late William Branstrattor has been filed in court for probate by Judge Robert Lowry, who penned the instrument on August 11, 1898. The will covers thirteen closely typewritten pages and a plat, Mr. Branstrattor having been the owner of many hundreds of acres of land, which he bequeaths to his wife, children and grandchildren. In the will John A. Bowser and George W. Wellbaum are named as executors, but one of them is dead and the other declines to act. Accordingly it has been agreed that Charles W. Branstrattor, a son of the deceased, shall be appointed administrator.

NOTES.

In the court of 'Squire Tancy the case against Laura Ormiston, for riding a bicycle on the sidewalk, was continued until Monday morning, at 9 o'clock.

Henry A. Miller, of Hoagland, was fined $20 and costs Wednesday by 'Squire Rayhouser, of Washington township, for selling liquor without a license. The total aggregate is about $60.

Mr. S. L. Morris was at Muncie yesterday on legal business for the Lake Erie and Western railroad. In the case of Charles W. Smith against the company for damages resulting from injuries sustained at a crossing near Hartford City, Judge Leffler, on the answers of the jury to the interrogatories, returned a verdict for the railroad.

George B. M. Bower has sued Joseph H. Adams to recover $100 on account. H. C. Underwood is attorney.

Melissa A. Michel has sued Eliza Wise for $350. Bell & Doughman are attorneys.

The case of J. W. Bell vs. John P. Horn was dismissed by Judge Vesey.

Herman Michael, administrator of the estate of John L. Trease, has filed his final report.

Judge Vesey has today been hearing the case of A. E. Thomas vs. Mrs Charles Lehr. It is a suit for attorney's fees.

The will of the late Dean Kagle has been filed for probate. She did not have much property, having deeded to the Relief Union most of her property during her life on a contract that the union should keep her during her life. This contract the Relief Union faithfully performed and are now owners of Mrs. Kagle's property. D. B. Ninde is named as executor.

POLICE COURT.

Two drunks, John Johnson and Isabel Gilbert, were arraigned before Justice Bullerman, acting mayor, on a charge of drunk[illegible] this morn[illegible] was suspended on a promise to leave the city. Later Detective Coling rearrested the woman, who had failed to accept the acting mayor's advice and get out of town. Detective Tom Wilkinson arrested a lad named Blanc Wilson for climbing on Nickel Plate cars this morning.

MISSION BISHOPS REPORT

DEEP INTEREST TAKEN BY M. E. CONFERENCE.

Bishop Thoburn, of India, and Bishop Hartzell, of Africa, Submit Reviews of Work.

Chicago, May 10.—The chief interest in the Methodist Episcopal general conference today was centered in the quadrennial reports of the missionary bishops, Hartzell, of Africa, and Thoburn, of India.

These reports, set by special order for 11 o'clock, were eagerly awaited by the 700 delegates present. Bishop Thoburn, it was announced just before the presentation of his report, has decided to withdraw from the missionary field for at least a year, owing to enfeebled health, caused by the climate in India.

Dr. J. B. Scott, editor of the Southwestern Christian Advocate, conducted the devotional exercises of the morning, and according to a special arrangement made between Bishops Foss and Mallalieu, the latter then took charge of the business session, as Bishop Foss was anxious to have the pleasure of introducing his old friend, Bishop Thoburn, and consequently retired from the presiding stand. Bishop Mallalieu gave way at recess to Bishop Foss.

The board of bishops was directed to appoint two fraternal delegates to attend the next general conference of the Methodist church south, and one to the next conference of the Canadian Methodist church. The report of the special committee on a revision of the organic law of the church was then taken up as a special order. Article 3, defining membership in the general conference was read by the secretary.

This raised the question of the admission of women to the conference as members and much discussion followed, but nothing definite came out of the confusion, the subject being deferred to make way for the order of the day, the quadrennial reports of the missionary bishops from India and Africa.

Bishop James M. Thoburn submitted the report on the work in India. It was an exhaustive review of the missionary labors there.

Bishop Hartzell, missionary bishop to Africa, followed with his first quadrennial report of the Episcopal work in the dark continent. The report thoroughly discussed the African work as regards its condition when Bishop Hartzell succeeded Bishop Taylor.

The social to have been given by the Life Annuity Fraternity this evening on the market square has been postponed until next Thursday evening on account of the inclement weather.

A GOOD COMPLEXION

Depends on Good Digestion.

This is almost an axiom although usually we are apt to think that cosmetics, face powders, lotions, fancy soaps, etc., are the secrets for securing a clear complexion. But all these are simply superficial assistants.

It is impossible to have a good complexion unless the digestive organs perform their work properly, unless the stomach by properly digesting the food taken into it furnishes an abundance of pure blood, a good complexion is impossible.

This is the reason so many ladies are using Stuart's Dyspepsia Tablets, because they promptly cure any stomach trouble and they have found out that perfect digestion means a perfect complexion and one that does not require cosmetics and powders to enhance its beauty.

Many ladies diet themselves or deny themselves many articles of food solely in order to keep their complexion clear. When Stuart's Dyspepsia Tablets are used no such dieting is necessary. Take these tablets and eat all the good wholesome food you want and you need have no fear of indigestion nor the sallow, dull complexion which nine women out of ten have, solely because they are suffering from some form of indigestion.

Bear in mind that beauty proceeds from good health, good health results from perfect digestion and we have advanced the best argument to induce every man and woman to give this splendid remedy a trial.

Stuart's Dyspepsia Tablets can be found in drug stores and costs but 50 cents per package.

If there is any derangement of the stomach or bowels they will remove it and [illegible] resultant effects are, good [illegible] health and a clear,

DANIEL M. MILLER IS NO MORE

WAS FORMERLY A PROMINENT HOTEL MAN.

David Trisch Expired at His Home This Morning—Other Deaths and Funerals.

Peacefully and painlessly, with full possession of his mental faculties until the last moment, Daniel M. Miller, for many years a well-known Fort Wayne business man, died Wednesday night at his home, 82 East Berry street. The end came at 10:10 o'clock.

Mr. Miller has been in feeble health since late in February, when he contracted a severe cold. No serious results were anticipated, however, and until a few days ago he has been able to be about the house. Monday there was a decided change for the worse, and the patient declined rapidly until he passed away. Mr. Miller was eighty-five years of age.

For many years he was engaged in the hotel business, and it is in this capacity that he is best known, though for the past nine years he has been living quietly a retired life at his home on East Berry street. Born in Pennsylvania in 1817, he removed with his wife late in the forties to Mansfield, Ohio, where for twenty-five years he was proprietor of the Wiler house. Mr. Miller came to Fort Wayne in 1876, and with J. M. Moritz conducted the Aveline hotel until 1891.

Mr. Miller was a most honorable, upright, genial and companionable gentleman who enjoyed in the largest measure the friendship and respect of a wide circle of acquaintances. He was a member of the First Presbyterian church. There are no children. Aside from the bereaved companion the only relatives are a niece, Mrs. Anna S. Cressler, and a nephew, Mr. A. D. Cressler, of this city; Mrs. Culler and Mrs. Sackman, nieces, of Mansfield, Ohio, and Miss Mary Miller, a niece, residing at Baltimore, Md.

The funeral services will be held from the residence, 82 East Berry street, Saturday afternoon at 3 o'clock. Rev. Dr. Moffat will officiate and the interment will be at Lindenwood.

HOLCOMB.

Mrs. Luther W. Holcomb, whose home was at 4 Thomas street, died Wednesday afternoon at St. Joseph hospital, where she had been under treatment for several months. Mrs. Holcomb was thirty-three years old, and her death was due to consumption.

This morning the remains were removed to the home of a relative at 210 Walton avenue, where the funeral services will be held Friday afternoon at 2 o'clock. Rev. Henson will officiate.

TRISCH.

David Trisch died at his home on Spy Run avenue at 8:20 this morning, succumbing to the infirmities and disabilities of age. Mr. Trisch had been confined to his bed little more than a week, sinking gradually until he passed away. He was 75 years of age.

The deceased was a native of Stark county, Ohio, but removed to DeKalb county, Indiana, in 1854. He enlisted in defense of the union in 1864, serving until the close of the war. At the close of this struggle Mr. Trisch located on a farm near Ossian, Wells county, Ind. Here he remained until 1892, when he retired from active labors and secured a home in this city. He leaves a widow, two daughters—Miss Imo J. Trisch and Mrs. Horace Marriotte—and one son, David Trisch.

Funeral services will be held from the residence Saturday afternoon at 2 o'clock, Rev. A. K. Zartman officiating.

WYSS.

Mrs. Lena Wyss, wife of Albrecht Wyss, of 623 South Harrison street, died at 5 o'clock this morning from paralysis. The deceased has been in poor health for some time, and though the stroke of paralysis appeared but a few days ago. She was forty-two years of age, and surviving are the husband and six children.

Funeral services will be held from the residence Sunday afternoon at 2 2 o'clock.

FUNERAL ANNOUNCEMENTS.

Yergens.—Funeral services of Mrs. Wilhelmina Yergens will be held Friday afternoon at 1 o'clock from the residence, 87 Montgomery street, and at 1:30 from St. Paul's Lutheran church. The interment will be at Goeglein. Rev. Miller will officiate at the church and Rev. Jansen at the cemetery.

Guter[illegible]th.—The [illegible] of Mrs. [illegible] at 7:30 this evening over the Pennsylvania railroad, and will be taken to the residence of the parents, Mr. and Mrs. Hiram Poyser, on South Broadway. Announcement of the funeral will be made later.

CITY OFFICERS AT ELWOOD

MAYOR AND CLERK ARE ON THE PROGRAM FOR PAPERS.

"Uniformity of Records," an Interesting Paper Read by Mr. Monning.

Mayor Scherer, City Clerk Monning and Councilmen Miller, Schwartz and White are in Elwood in attendance upon the meeting of the Indiana Municipal League, which meets in that city today. The session will continue over two days, during which there will be a general discussion of subjects of interest to municipalities. Mayor Scherer is to lead in one discussion and City Clerk Monning will read a paper on "Uniformity of Records." The city officials of Elwood have arranged to entertain the visitors in royal style, not least of which entertainments will be a reception tendered by the Elwood lodge of Elks.

THE LEAGUE MEETS.

Elwood, Ind., May 10.—The semi-annual meeting of the Indiana Municipal League convened here today with an attendance larger than anticipated. Some of the delegates were late in arriving and it was nearly noon before President Z T. Dungan, mayor of Huntington, called the delegates to order. After the usual speeches of welcome and response an adjournment was taken until this afternoon, when the regular program was carried out. There were several interesting papers and especial attention was paid to that of Henry B. Monning, city clerk of Fort Wayne. He had been assigned the subject of "Uniformity of Records" and the paper was as follows:

UNIFORMITY OF RECORDS.

In cities incorporated under the general laws of Indiana the office of councilman is one of importance—indeed, some may claim it is the most important, because the common council has complete supervision over all municipal business and it is in the power of the men elected to that body to give economical, progressive, honest government, or the reverse. An important item in municipal government is that the public records be not only well kept, but systematized and arranged in a manner convenient for ready reference. There is so much similarity in the government of municipalities and the conduct of public business, it seems surprising that there is not uniformity in keeping the records, especially those pertaining to the business of the common council and that transacted in the clerk's office. The statutes prescribe and outline the course of municipal officers—their duties and powers are defined by law; they may do certain things and while their authority is great, the law circumscribes their prerogatives. The point I desire especially to make is that while the duties and privileges of these officials are manifold, the business of each city is conducted on the same general plan. Oftentimes one city has occasion to transact business with another, hence from what has already been said the importance of uniformity in public records must be acknowledged by all.

While it is true that the great part of business under the statute for the government of cities of Indiana is transacted by the common council, probably not a half dozen city clerks make their records in the same manner. In many places the proceedings of the common council are copied in the record and nothing further is ever heard of the council meetings. Should a taxpayer or citizen desire to know the action of the body on a public question, he must hunt through the volume, spending his time and exhausting his patience. Even then his search is not always rewarded with success. The acts of the common council interest every citizen and taxpayer. This is evidenced from the fact that many newspapers give what purports to be an epitome of the business transacted at the sessions. In many instances the report is incorrect or it is given a partisan hue, which renders it valueless so far as the general public is concerned. The practice adopted in many cities (my own among the number) of publishing in a daily newspaper the official proceedings is not only wise, but it is appreciated by every one at all interested in the methods employed in the conduct of local affairs. This work is done by contract and after publication in the paper the publisher is required to furnish a specified number of bound copies and thus the record is not only convenient, but the people are continually apprised of the legislation being enacted and can look after their interests in a much more satisfactory manner. The plan can be used by every city in the state and the cost would be nothing compared with the benefits derived. It obviates the necessity of keeping ponderous, unwieldly volumes to be dragged from place to place when testimony is desired, and does away with the expense of continually purchasing these supplies, and as they are filled, storing them in a vault or musty cellar to become yellow with age and covered with cobwebs, and, by and by, a nuisance because of their great number.

Our courts have decided that the printed proceedings certified to by the proper officials are legal evidence and shall be taken and admitted, hence there can be no objection on this score. Uniform action on this matter alone would draw cities closer, would enable each to secure knowledge from others in the conduct of public affairs and would bring municipalities into more cordial cooperation.

What is said of one class of records applies with equal force to all. The records of the courts of the state are uniform in their general nature and it is essential to the highest success of municipalities that all the records shall be so kept that even the humblest person may know accurately all the details of government. If the Municipal League of Indiana can secure a reform along the lines here indicated it will have accomplished an important and a good work—one that will eventually receive the commendations of all people.

Miss Georgia Sterling entertained the Lewis-Ligget orchestra and other invited guests last evening in honor of the approaching Lewis-Sterling [illegible] which will [illegible] in [illegible]

TO SETTLE STRIKE

MISSOURI GOVERNOR GOES TO ST. LOUIS.

CONFERS WITH BOTH SIDES

COMPANY WILLING TO TRY FOR AGREEMENT.

WARRANTS FOR THE LEADERS

STRIKE MADE GENERAL IN THE CITY.

St. Louis, May 10.—Gov. Lon S. Stephens arrived in St. Louis today, accompanied by Attorney General Crow and Insurance Commissioner Orr. The governor stated that he had come to St. Louis for the purpose of personally looking over the situation occasioned by the strike and conferring with the police board as to the best means of suppressing any outbreaks that might occur.

He had no definite plans for controlling these outbreaks, but feared that if the transit company attempted to operate its lines, serious trouble might ensue despite the efforts of the police.

At noon, after a two hours' conference between Governor Stephens and President of the Police Board Hawes, Chief of Police Campbell, President Whitaker and General Manager Baumhoff, of the transit company, and H. F. Priest and F. W. Lehman, attorneys for the railway company, it was decided to apply for warrants at 2 o'clock for the arrest of the strike leaders. The charge alleged against them is that they are interfering with the operation of the transit company's lines.

When the action of the conference became known at strike headquarters it caused considerable excitement. It was stated that the strikers, under the direction of President W. D. Mahon, of the street car employes' national organization, are preparing a new plan of campaign against the transit company by drawing to their aid all the supporters from united labor in St. Louis. President Mahon announces that the principle of the unions is the point at issue in this strike and to preserve this principle, he adds, every effort will be made.

Sheriff Postleman said he had not yet been formally asked to swear in additional deputies to aid the police in keeping order, but was ready to do so when requested. The police have 500 Springfield rifles and 20,000 rounds of ammunition.

Governor Stephens' real purpose in coming to St. Louis is, if possible, to effect an adjustment of the differences between the transit company and its striking employes.

At 1 o'clock Governor Stephens began a conference at the Southern hotel with President Mahon, of the street railway employes' national association, members of the striking executive committee and their attorneys for the purpose of ascertaining their position.

This statement of the purpose of the governor is made on the authority of one of his closest advisors.

This person, who was present at the conference at the Four court, declared that President Whitaker and his attorney, Judge Priest, had signified their willingness to attempt an amicable settlement.

MR. MEYER, THE DRUGGIST,

Says Dr. Dorment's Vaporizer will positively cure catarrh, deafness, asthma, bronchitis and lung troubles.

The ability to treat successfully such a variety of diseases is due to the fact that any drug known can be vaporized and applied in actual substance to all the diseased parts, whether in the head, throat or lungs, just as easily as you can apply an ointment to a sore finger.

Hundreds have been cured in Fort Wayne. Why not you? Mr. Meyer will refund amount paid for instrument if satisfactory results are not obtained after thirty days' use. Could anything be more fair?

complete list of formulas and instr[illegible] for [illegible] home treat-

GET INSIDE.

Your Friends and Neighbors in Fort Wayne Will Show You How.

Rubbing the back won't cure backache.

A liniment may relieve, but can't cure.

Backache comes from the inside, from the kidneys.

Doan's Kidney Pills get inside.

They cure sick kidneys.

Here is Fort Wayne proof that this is so:

Mrs. Mary Gerdes, corner Putnam and Oakland streets, says: "I am not naturally very strong, so when my kidneys became affected I was hardly able to do my housework. My back ached very badly and I could not stoop even when I was feeling at my best. Being told about Doan's Kidney Pills and advised to try them, I procured a box at Meyer Bros. & Co.'s drug store and took them as directed. They were just what I needed, for in a few days my backache disappeared."

Doan's Kidney Pills for sale by all druggists. Price 50 cents per box.

Doan's Ointment is a specific for all itching skin diseases—piles, eczema, chilblains, chafing, any irritation all itchiness of the skin. Gives instant relief. We mail free sample box on application. Address Foster-Milburn Co., Buffalo, N. Y.

$400 EARNED

BY A WOMAN IN 12 HOURS.

(From Chicago Times-Herald, March 19, 1900.)

Two thousand gallons of oxygen was consumed by Lion Cole, of 285 Clinton St., Brooklyn, N. Y., in his desperate fight against death from pneumonia, before the doctors pronounced him out of danger. The oxygen used cost $425.

MR. SMITH MAKES A STATEMENT.

(From Omaha World-Herald, Feb. 23, 1900.)

Oxygenor Co. Gentlemen—On Oct. 6th my son was taken down very suddenly with pleuro-pneumonia fever. Our physican pronounced the case hopeless. The Perfect Oxygenor King was applied and in less than 20 minutes everyone at the bedside noticed a change for the better.

The use of the P. O. K. will overcome weakness and disease. It acts on the system while the patient sleeps. It removes pain. It strengthens the nerves. It will cure PARALYSIS, RHEUMATISM, HAY FEVER, GENERAL DEBILITY, CONSTIPATION AND KIDNEY TROUBLES.

Do not forget you have a chance to try the P. O. K. before you buy it. It will save you hundreds of dollars.

Rooms 3 and 4 Schmitz Block.

CHARLES WESLEY BUSSARD, Manager.

Office open evenings.

Appetizing and Delicious is our ham and bacon; in fact, nothing can be more so than a slice of either fried with eggs for breakfast We sell only what is prime and packed and cured with the utmost care. Ham and bacon are associated with breakfast in the Spring as indissolubly as coffee is with the morning meal at all times.

Fred Eckart Packing Co.,

35 WEST MAIN STREET.

MASONIC TEMPLE

FRIDAY, MAY 11.

TIPPECANOE CLUB BENEFIT.

A NEW THING A GOOD THING DON'T DO A THING BUT SEE IT

Marie Lamour AND **Frederic Murphy**

In the Great Laughing Success

A Wise Woman

ALL LAUGHS

Prices—50c, 75c, $1.00 and $1.50. Seats Tuesday.

W. C. CLEARY, MERCHANT TAILOR.

Fine line of spring suitings and trouserings.

Prices reason[illegible]

11 W.

BARGAINS IN

Second-Hand Typewriters.

We carry all makes of machines at low prices.

The finest REPAIRING in the state is our reputation. Try us on all branches of office SUPPLIES.

Write for Catalogues.

The Typewriter Repair & Supply Co.,

51 Monument Place, Indianapolis, Ind.

Edwin R. Pillet, Mgr.

Elixir Celery Compound.....

(Celery, Cora, Black Haw and Kola.)

Useful in Mental Fatigue, Dypsomania, Senility, Morphine Habit, Languor and Nervous Debility.

Especially useful when a powerful tonic and stimulent action is required.

Prepared from the Original formula of Dr. Wm. H. Brooks.

Ranke & Nussbaum,
Chemists, 88 Calhoun St.

SEEDS!

GARDEN SEEDS IN BULK.
Flower Seeds and Bulbs.
Lawn Grass Seed.

Fresh and True to Name.
We have the finest grades of Canary, Hemp, Rape and Sunflower Seeds. Every thing in the seed line.

S. BASH & CO.

J. C. PELTIER,

Undertaker

and Embalmer.

17 W. Wayne Street.

HERE WE ARE.

Sturgis Flour, 90c large sack.
Best Potatoes, 40c bushel.
Fancy Table Peaches, 15c can.
Half Pound Can Cocoa, 15c can.
Camp Chairs, 8c each.
Ladies' Sailor Hats, 25c each.
EAST LEWIS ST. CASH STORE,
S. Ganzer, Proprietor.

Special Prices For May Only!

For a short time we will make you

The Best Set of Teeth

$7.00! $7.00! $7.00!

Now is the Time!
Teeth extracted without Pain, Free.....

When teeth are ordered. REMEMBER this offer is for a short time only. A written guarantee is given with all work. Call and see samples of our work and get your teeth examined FREE.

Arcade Dental Parlors,

BURKET & BAKER,
Tel. 627. Room 7, Arcade.
Open evenings and Sundays.

DR. S. H. HAVICE,

Practice Limited to

Eye, Ear, Nose and Throat

Office Hours—8:30 to 12 m. and from 2 to 4 p. m.
24 W. WAYNE ST. TELEPHONE, 252

OSTEOPATHY: A NEW AND SCIENTIFIC METHOD OF CURING DISEASES WITHOUT MEDICINES. The proper adjustment of the Bones; Ligaments, Tendons Arteries, Veins, and the Freeing of the Nerves The Scientific Method of Curing Diseases and Deformities, and proven to be CORRECT by the thousands of people who have tried it. Suite 69 and 70, Pixley & Long Building. 251 w

Mrs. Clara Diana Stacy,

FORT WAY MANAGER FOR THE A. V. V. CO.

Have You Tried Mother's Friend?

If you have, you know it is one of the great scientific discoveries of the age. If you have not tried it, why don't you? It cannot hurt you—common sense will tell you that—for it is to be used externally. It is simply to be rubbed into the muscles which are to bear the strain. That is all. But it makes labor short and painless, prevents all pregnancy sickness, preserves the mother's girlish figure, and that is everything.

Get Mother's Friend at the druggists. $1 per bottle.

THE BRADFIELD REGULATOR CO. ATLANTA, GA.

Write for our free illustrated book, "Before Baby is Born"

BAR-BEN

Bar-Ben is the greatest known nerve tonic and blood purifier. It creates solid flesh, muscle and STRENGTH, clears the brain, makes the blood pure and rich, and causes a general feeling of health, power and renewed vitality, while the generative organs are helped to regain their normal powers, and the sufferer is quickly made conscious of direct benefit. One box will work wonders, six should perfect a cure. 50 cts. A BOX; 6 boxes, $2.50. For sale by druggists everywhere, or mailed, sealed, on receipt of price. Address DRS. BARTON AND BENSON, 528 Bar-Ben Block, Cleveland, O.

Sold only by the following druggists:

RANKE & NUSSBAUM, 88 Calhoun St.
A. C. GOCKE, 96 Broadway.
H. F. BEVERFORDEN, 286 Calhoun St.
WEFEL'S PHARMACY, 314 S. Hanna St.

LOANS FROM $10 TO $100

can be had on your furniture, piano, horses, wagons, etc., on the most reasonable terms. None better. Easy payments. Strictly private. We do the business and can therefore give you the lowest rates. Make no mistake, but call and get full particulars before you make a loan

INDIANA MORTGAGE LOAN CO.,
Room 3 Arcade, Second Floor.

Good Luck Will Strike You

some times in your life, and here is your chance to have it hit you right now, if you take advantage of the splendid bargains that I am offering in homes, building lots and farm lands, at such bargain prices. If you intend purchasing don't fail to see me.

Louis F. Curdes,
3 and 4 Pixley-Long Block.

Patent Never Drop Teeth
$10.00 a Set.
ONE OF THE FINEST

artificial dentures that can be placed in the mouth, regular price, $15. For the next 30 days we will make them at

$10 a Set.

Every plate guaranteed for 20 years. No charge for painless extracting when teeth are ordered.

Ell Dodez D.D.S.
RELIABLE DENTISTRY

SCHMITZ BLK. ROOM 8.
Open:—Evenings until 8.

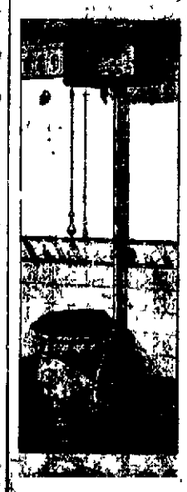

Plumbing and Gas-fitting.

Steam and Hot Water Heating.

Jahn & Meyer,
123 E. Lewis St.
Phone No. 320.

LOCAL NEWS.

Peter Periguay is recovering from a recent illness.

Miss Emily Mick has returned from a visit with friends in Forrest, Ohio.

Mrs. W. G. Burket has gone to Warsaw to visit Dr. and Mrs. C. W. Burket.

Mrs. Mary Hume, of Morenci, Mich., will visit friends in the city this week.

Miss Emily Reese is in Bremen, Ohio, attending the funeral of her grandfather.

Miss Katherine O'Ryan, of the Home telephone exchange, is unable to be on duty on account of illness.

Evelyn, the eight-year-old daughter of Mr. and Mrs. Spencer Center, of Barr street, is ill with the measles.

K. Franklin, of this city, has been visiting his brother, Meyer Franklin, in Huntington, for several days.

Revs. J. R. Quinlan and J. H. Hueser, of Huntington, were visitors at the Catholic episcopal residence yesterday.

A number of west end young people contemplate organizing a lawn tennis club to play on the Swinney park court.

Russel Lennon, of the May Irwin company, was the guest of his cousin, E. J. Lennon, yesterday and last night.

Mrs. N. L. Deming gave a luncheon at 1 o'clock Wednesday afternoon in honor of the graduating class of Hope hospital.

A trolley wire broke near the eastern terminal of the Main street line last evening and paralyzed traffic for forty minutes.

Mrs. Otto Herbst was pleasantly surprised by a party of friends on Tuesday evening in honor of the anniversary of her birth.

Mr. and Mrs. H. A. Beaver entertained last evening in honor of Miss Lampkin, of Bloomington, and Miss Grace Watkins, of Bluffton.

Miss Edna Parham will entertain the Epworth league of the Berry Street M. E. church this evening at her home, 153 West DeWald street.

E. F. Yarnelle is in Chicago in attendance at a meeting of the executive committee of the Winona assembly, which meets in the Auditorium Annex.

Judge O'Rourke will address the members of the "Friday Pleasant Evening" of the West Jefferson street Church of Christ on Friday evening at the church.

Mr. Parkins, of the Patterson clothing house, leaves on Saturday evening for Detroit, where he will take a position with a prominent wholesale firm.

Miss Rose Fox will entertain a theater party after the performance of "A Wise Woman" on Friday evening, in honor of Miss Larmour, star of the company.

The members of the Ideal club gave a dance in Mulqueen's hall on Wednesday evening. A large crowd was in attendance and a most jolly evening was spent.

The Carpenters' and Joiners' union held a meeting Wednesday evening. Three trustees were elected, five delegates to the Trades and Labor council were chosen and six members were added.

The Duodecimo club met with Miss Marie Hedekin on Wednesday and listened to papers on "The Bible in Shakespeare," by Mrs. Baxter, and "Morals in Shakespeare," by Miss McPhail.

Miss Minnie D. Lewis, of New York, field secretary of the Jewish Chautauqua society, addressed a large audience in the Jewish temple Wednesday evening on the work of the society.

Landlord Webber, of the Webber house, has received a letter from a friend of his son Robert, now in the Philippines, stating that young Webber is ill with pneumonia in a field hospital.

W. B. Pearsoll, representing a Toledo agricultural firm, is in the city today, calling on the trade and visiting his friends. Mr. Pearsoll and family recently removed from this city to Toledo.

The Allen County Audobon society will hold its annual meeting in the rooms of the Commercial club on Monday evening. President Butler, of the state organization, will address the meeting.

Mrs. John Files, of 136 High street, was found lying unconscious on the floor of her home on Wednesday. Drs. Lomas and Stultz were called and found her suffering with uremic convulsions.

On account of the inclement weather of Tuesday the regular monthly meeting of the ladies' auxiliary of the Order of the Eastern Star was postponed until Tuesday afternoon, May 15th, at 2:30.

Miss Alice Jane Walters, daughter of Mr. and Mrs. Amos Walters, entertained a party of young people on Wednesday in honor of her birthday anniversary. The rooms were prettily decorated with flowers and a delicious supper was served at 6 o'clock.

Mrs. Nettie Hume, of Anadarko, I. T., will arrive in the city on Saturday to visit Mr. and Mrs. O. B. Fitch. Mrs. Hume is a missionary among the Indians in the territory and will probably last her [illegible]

Miss Oro Perfect has returned from a visit in Toledo.

Dr. and Mrs. M. F. Porter were in Huntington on Wednesday.

Attorney B. F. Harper has returned from a business trip to Cleveland.

Miss Lou Johnson, of Fowler, Ind., is the guest of her brother, L. Johnson.

The Amateur Musicale club was entertained this afternoon by Miss Bertha Freeman.

Mrs. M. J. Anthoni, of Washington Court House, Ohio, is visiting her sister, Mrs. M. Biddle.

John Schuler, of Haviland, Ohio, is at Hope hospital, where he will undergo an operation.

Michael Orr, of Mechanic street, who has been critically ill with pneumonia, is convalescent.

August C. Huguenard and children, Paul, Moria and Gus, leave on Monday for the Paris exposition.

Architect J. M. E. Riedel is preparing plans for a handsome frame dwelling for Jacob Kichler, of Churubusco.

Miss Mary Kelleher charmingly entertained a party of friends at the home of Philip Lordier, on Baker street, last evening in honor of her departure for Ireland. Miss Kelleher leaves on No. 8 this evening for Philadelphia, accompanied by her brother, Michael Kelleher, who will see her safely as far as the coast. Miss Kelleher received a number of handsome presents from her friends and many wishes of a pleasant journey. She will probably remain in Ireland permanently.

Get Your Orders

Filled at the Greatest Grocery Co. and save 50 cents on the dollar.

COMMERCIAL CLUB MEETS.

The regular meeting of the Fort Wayne Commercial club will be held this evening at the rooms of the club, Wayne and Calhoun street. It is probable there will be a number of committee reports, as well as some new business, under consideration. John G. Neill, of Portsmouth, Ohio, would like to establish a stove foundry in Fort Wayne, and E. L. Hilderbrand, of Sullivan, has written the club concerning the formation of a stock company for the manufacture of a patent axle. Both matters will be up for action this evening.

ORGANIZE BICYCLE CLUB.

The Tribune Bicycle club was organized at the Commercial club rooms Wednesday evening, with the following officers:

President—Walter Seavey.
Vice-President—J. W. Carr.
Secretary—Joseph Sigel.
Treasurer—C. W. Lang.
Road Captain—Harry McCullum.
First Lieutenant—Jerry Denahy.
Second Lieutenant—Louis Unger.

The club starts out with a membership of about seventy-five. A uniform was adopted and club quarters will probably be secured in the near future.

WINE VS. COFFEE.

A Test Case.

"A winemaker's wife on whom I was calling a year or two ago urged me to drink a large cup of very strong coffee when I had declined to take a glass of wine for the reason that the wine affected me unpleasantly. The coffee was so strong that my head reeled and rolled for two or three days, and I decided the wine would have been the more temperate drink, after all.

"I had been a moderate user of coffee, but had been suffering from sick headaches for some time and was becoming very suspicious that coffee was the cause of them. After this experiment the drug power of coffee was made so plain that I abandoned it altogether and had a long season of hot water drinking, which is not enjoyable, as you will admit.

"After awhile I was introduced to Postum Food Coffee and it proved a joy and promise of pleasure to come. It tasted so much like coffee that I waited for some of the evil effects to develop. They did not come, so I drank it three times a day and still continue. The habit spread from me to the rest of the family. Even father, a confirmed coffee drinker, 84 years old, now drinks Postum with great relish and his health has been better the past winter than for several years.

"On Christmas we had a reunion of several old-time friends and served Postum instead of coffee. One of the ladies, who holds an important educational position and must care for her nerves, said, 'Give me the smallest cup—I dare not drink coffee.' She was told that it was not coffee, but was Postum. After drinking a little of it she said, 'I never liked Postum before. The way we made it it was so colorless and flat, but this is delicious,' and she passed up for the second cup.

"I explained that she could always have Postum delicious if she would follow the directions as to the [illegible] to use and time to boil."

P. Haines.

BEECHAM'S PILLS Purify the Blood, Cure Blotches, Improve Complexion. 10 cents—25 cents.

THE ANNUAL MEETING.

The annual meeting of the Fort Wayne Building Loan and Savings association was held Wednesday evening and the old officers were reelected as follows:

President—O. E. Bradway.
Vice President—W. L. Moellering.
Treasurer—William Stephan.
Secretary—P. J. McDonald.
Directors—T. J. Rodabaugh, M. V. Walsh, C. R. Colmey.
Auditors—W. S. Cutshall, Hugh Hogan, William G. Stahl.

It was decided to reduce the rate of interest on loans to 6 and 6½ per cent. from 8 per cent., the old rate. It was also decided that borrowers should be allowed to repay the principal or portion of their loans at any time, the interest payments to be reduced accordingly. The reports of the officers showed the condition of the association to be most flourishing.

HE WAS SENT HOME.

Dr. A. J. Darling, who was put off a Wabash train last evening and was taken to Hope hospital, where he spent the night and received medical attention, was sent to Toledo over the Wabash at noon today, the township trustee having furnished the necessary funds to purchase him a ticket. Dr. Darling has friends in Toledo, who will send him on his way to his home in Rochester, N. Y. The doctor has been most unfortunate and his case is deserving of pity. He was a member of the Red Cross society in the Philippines and in the attack at Iloilo he had several ribs and his knee cap shot away while attending a wounded man on the field. He was brought home on the transport Congress and was for several weeks in a San Francisco hospital. His passes over the Wabash were sent to Peru and when he did not appear to claim them they were returned to the war department, which accounts for his having no transportation.

DR. BULL'S COUGH SYRUP
SAFE SURE
Cures a Cough or Cold at once
Conquers Croup without fail.
Is the best for Bronchitis, Grippe, Hoarseness, Whooping Cough and for the cure of Consumption.
Mothers praise it. Doctors prescribe it. Small doses, quick, sure results.
FOR ALL LUNG TROUBLE

PITTSBURGH, FORT WAYNE AND CHICAGO RAILWAY CO.

Pittsburgh, Pa., April 16, 1900.

NOTICE—The annual meeting of the stock and bondholders of the Pittsburg, Fort Wayne and Chicago Railway company, will be held at the office of the company, rooms No. 606 and 608, Smith block, in the city of Pittsburgh, on WEDNESDAY, MAY 16, 1900, at 12 o'clock, noon, for the purpose of electing four DIRECTORS in the place of a like number whose term of service expires on that day.

JOHN J. HALEY, Secretary.
17-eod-13t

Fine Smooth Large

Michigan Raised New York Potatoes, 40c per bu.
AT THE GREATEST GROCERY CO.

MEN'S SUITINGS.

Spring line now in at G. Schmidt's, Merchant Tailor, 57 E. Berry street. Phone 510. 27tf.

NOTICE TO NON-RESIDENTS.

State of Indiana, Sct:
In the Appelate Court.
Charles Pape vs. John Ferguson et al.
No. 3416.
Appeal from Allen Superior Court.

Whereas, it appears by affidavit filed that John K. Ferguson and Earl Palmer are non-residents of the State of Indiana, and are necessary parties to said appeal.

Now, therefore, the said non-resident appellees above named are hereby notified that on the 19th day of March, 1900, the said Charles Pape filed in the Clerk's office of the Supreme Court of Indiana, a transcript of the record and proceedings in a certain suit appealed from the Allen Superior Court, of Allen County, Indiana, is which said John K. Ferguson et al were plaintiffs, and said Charles Pape was defendant; and said above named non-resident appellees are hereby notified to appear at the Appellate court room, in Indianapolis, Indiana, before said Appellate Court, on the 18th day of June, 1900, and defend said appeal, else the same will be proceeded upon in their absence.

Witness my hand and the seal of said Court, this 20 th day of April, 1900.

ROBERT A. BROWN,
Clerk Supreme Court.

WANTED.

WANTED—A girl for general housework at 97 West Wayne street. 24-tf

WANTED—A good girl for general housework. Apply at 357 East Wayne street. 24-tf

WANTED—If you want to borrow money see "ad" on second page, first column. Room 3, Arcade, upstairs. 18-tf

WANTED—A good girl for general housework; no washing or ironing, must be a good cook. Apply at 207 West Berry street. 4-tf

WANTED—Four or five unfurnished rooms, on ground floor preferred, or small cottage house, for small family. Address, stating terms, Box L 17, Sentinel. 3-tf

WANTED—Inventions; the royalty from a very simple patented device often amounts to more than a good salary. W. G. Burns, patent attorney, 80 Calhoun street, Fort Wayne, Ind. 3-d&w-tf

WANTED—Employment office, at Mrs. Fitzgerald's, 128 Calhoun street, second floor; wanted cooks for in and out of city; second girls and girls for general housework, good wages, no charges to girls. 16-tf

WANTED—If you want money on your household furniture, horses, carriages, pianos and other like security on easy payments; everything left in your possession; call and see us. The Reliance Loan Co., Room 6, Arcade, upstairs; open every evening. 18-1mo

WANTED—All afflicted with a cough of long standing, resulting from la grippe or weak lungs, or hemorrhages, should try my cough and lung syrup, an old Indian remedy, made of roots and herbs, it has never been known to fail. Call at 35 Fairfield avenue. 24-tf

WANTED—A barber for Saturdays. Apply 19 Harrison St. 10-2t

WANTED—A man to work on farm. Apply at 365 Lafayette St. 10t2

WANTED—A laundress. Apply Allen County Orphans' Home 8-tf

WANTED—Immediately, 6 experienced dressmakers at Mrs. Pound's, 51 Pixley-Long block. 7-tf

WANTED—A middle-aged woman as housekeeper and to take care of children. Apply 284 W. Berry St. 10-3t

WANTED—We put Lawn Mowers in the best of order at the South Wayne Novelty Works, No. 39 S. Miner street; goods called for and delivered. 'Phone No. 514. 8-6t

WANTED—A middle-aged lady to accompany invalid in driving from 9 to 12 a. m. and from 1:30 to 4. Easy job. Wages $10 per week. Address "Invalid," care Sentinel office.

FOR RENT.

FOR RENT—Nicely furnished rooms at 75 Baker street. 5-6t

FOR RENT—Two unfurnished rooms over Wellington Cafe. Inquire A. B. Shauk, proprietor. 2-tf

FOR RENT—Furnished rooms, with or without board. Hotel Tremont, 233 and 235 Calhoun street. 30-12t

FOR RENT—Furnished rooms with or without board; also have a large barn to rent, at 102 East Main street. 5-6t

FOR RENT—Nicely furnished rooms, with board, and also day boarders wanted at 39 West Washington street. 25-tf

FOR RENT—If you want money on household goods see "ad" on second page, first column. Room 3, Arcade, upstairs. 18-tf

FOR RENT—Ten-room house, after May 1st; all modern conveniences, at 142 East Berry street. Inquire at 140 East Berry street. 14-tf

FOR RENT—Brick dwelling house, No. 54 East Washington street, eight rooms and all modern improvements. O. P. Morgan, 40 East Washington street. 3-tf

FOR RENT—Eleven-room house at 50 West Wayne, all modern conveniences, ready for occupancy by the 11th of this month. Inquire at 44 West Wayne street. 4-tf

FOR RENT—The three-story building No. 14 West Main street, third building west of the Hamilton National bank. Inquire of S. B. Bond, at the Old National bank. 3-9-tf

FOR RENT—A nicely furnished room in an elegant location; only a few steps to Broadway street car line and a nice walking distance from down town. 198 West Wayne street. 4-6t

FOR RENT—Fourteen room residence on West Berry street; 3 well-located lots for sale cheap, money to loan on farm and city property at 5 per cent, 5½ per cent. and 6 per cent. Swayne & Swayne, 15 West Main street. 3-22-3m

FOR RENT—Lodge room can be had by parties desiring it on either Wednesday or Friday evening at very reasonable price, nice dancing floor in same building to rent on any Saturday afternoon or evening. Telephone 1082, New 'phone. 10-tf

FOR RENT—The store recently vacated by Kimball Piano Co.; Kimball hall in connection. Apply, Sentinel office. tf

FOR RENT — Four or five rooms, furnished or unfurnished; suitable for light housekeeping; privilege of bath; all modern conveniences; first floor. For particulars address Box 4, Sentinel 3-tf

STEAMER LINE.

ANCHOR LINE MAIL STEAMER.

NEW YORK, GLASGOW, LONDONDERRY

Ethiopia Noon May 12 | Anchoria Noon, May 26
Furnessia Noon May 19 | C. of Rome Noon, June 2
Astoria ..... June 9, July 14, August 18
City of Rome .... June 30, September 8 Oct 3
Furnessia .....June 23, July 28, September 1

Rates Quoted to Paris Direct.

Or with tour embracing Scotland, England and Ireland. Berths must be reserved now for best accommodation. Apply to any of our local agents or

HENDERSON BROTHERS,
m20eod3m. 176 Jackson Boulevard, Chicago, Ill

The adulteration of garbage was tried in Bridgeport, Conn., by some garbage contractors, who are accused of having treated the refuse they had to remove with water and with marble dust in order to make it weigh heavier.

Those who have taken part in the heavy artillery work in war time will remember the concussions upon their ears. Many cases of injured [illegible] were reported after our late

FOR SALE.

FOR SALE—Several ladies' and gentlemen's watches at a bargain. Room 3, Arcade, second floor. 2-tf

FOR SALE—An 8-room house and 30x150 ft. lot, 6 blocks from heart of city; $1,800. G. W. Boerger. 4-14-1mo

FOR SALE—If sold quick, lot in Lakeside, Edgewater avenue; $650. G. W. Boerger, 76 Calhoun street. 4-14-1mo

FOR SALE—Five-room cottage and good barn, West Williams, $1,500. W. E. Doud, cor. Calhoun and Berry. 6-tf

FOR SALE—Good 3-room house on Lavina street; pavement paid; $2,500. W. E. Doud, cor. Calhoun and Berry. 7-tf

FOR SALE—If you want money on personal security see "ad" on second page, first column. Room 3, Arcade, upstairs. 18-tf

FOR SALE—Elegant 30-foot lot and old house on East Jefferson, west of Lafayette; only $2,200. W. E. Doud, agent. 6-tf

FOR SALE—Four very desirable located lots, Fletcher's addition, near Concordia Lutheran church. Gustave W. Boerger. 4-14-1mo

FOR SALE—Five head draft horses; five head driving horses. Inquire at Bricker's barn, 91 East Columbia street, J. C. Clark, owner. 4-6t

FOR SALE—On easy payments, 6-room house, lot 37x100 feet; gas and city water; McCullough street. G. W. Boerger, 76 Calhoun. 4-14 1mo

FOR SALE—Several nice building lots on W. Fourth street; price from $550 up, pavement paid. W. E. Doud, cor. Calhoun and Berry. 6-tf

FOR SALE—Six-room cottage, oak finish, full lot, on Taylor, near Fox; must sell; only $1,500. W. E. Doud, corner Calhoun and Berry. 6-tf

FOR SALE—New 8-room modern residence, between Washington boulevard and West Jefferson; $2,900, if sold at once. W. E. Doud, Agent. 7-tf

FOR SALE—I am offering five modern residences on south side at prices ranging from $2,200 to $4,500. W. E. Doud, cor. Calhoun and Berry. 6-tf

FOR SALE—Special bargain on South Calhoun street; nine rooms, modern, and good barn; cut to $3,500. W. E. Doud, cor. Calhoun and Berry. 6-tf

FOR SALE—I am offering special bargains in vacant lots on almost every street in the city; easy payments. W. E. Doud, cor. Calhoun and Berry. 6-tf

FOR SALE—The three-story building corner of Berry and Harrison streets, known as the Ninde block. Inquire of S. B. Bond at the Old National bank. 3-9-tf

FOR SALE—Several desirable homes or investment properties, carriage always in waiting, will show you in any part of city. W. E. Doud, cor. Calhoun and Berry. 7-tf

FOR SALE—The three-story building No. 14 West Main street, third building west of the Hamilton National bank. Inquire of S. B. Bond at the Old National bank. 3-9-tf

FOR SALE—House of six rooms, No. 237 Barr street; price, $1,200; can be bought on easy monthly payment terms; why pay rent? Allen J. Vesey, cor. Court and Berry streets. 24-tf

FOR SALE—Six-room house, Bloomingdale, $800; 6-room house, west end, $1,000; easy payments; bargains in business property; extra bargains in Lakeside. L. J. Bobilya, room 22, Bank block. 14-tf

FOR SALE—The best residence property in the city; lot 75x156 feet; frame house, 13 rooms; good cellar; 2 large cisterns; well, city water; best of reasons for selling. Call or address M. F. Schmetzer, Room 12, Pixley-Long bldg. 23-tf

FOR SALE—Cheap—No. 30 Euclid avenue, a two-story house and corner lot, one square from street car and paved street; 58 feet of porch and good barn, and other modern conveniences; in good location for work. Address Wm. L. Robinson, 95 East Main street. 5-6t

FOR SALE—Good two-seated top surry. 64 Runyon Ave. 10-2t

FOR SALE—Good cow and calf. H. T. Stapleford, 226 West Creighton avenue. 7-tf

FOR SALE—Modern improved 2-story brick, West Berry, dwelling; $6,750. G. W. Boerger, 76 Calhoun. 4-14-1mo

FOR SALE—Merchants' Supply Co., chance for a live man to make good money on small investment. Apply at 27 Lavina street. 7-tf

FOR SALE—Cheap—Two 8-feet show cases, 19 inches high, 28 inches wide; good as new; also tables to match. J. L. Sievert, 79 Calhoun St. 8-6t

FOR SALE—One colt, coming 4 years old; highly bred trotting horse; broke to drive single; will be sold at a bargain if taken at once. Call or address 129 Walton avenue 7-6t

LOST.

LOST—Between 152 E. Berry and Masonic Temple last night a small black fan. Please leave at 152 E. Berry St.

FOUND.

FOUND—A purse with change in it. Owner can have same by calling at 8 N. Clinton street and paying for ad.

FOUND—On Calhoun street, pocketbook containing a small sum of money. Owner can have same by calling at Sentinel office and proving property.

PROFESSIONAL.

DR. MARY A. WHERY,
PHYSICIAN AND SURGEON,
Office and residence, 26 Madison St.
Specialty:—Diseases of Women.
Telephone 470. Office hours, 9 a. m. to 3:30 p. m., and 7 to 8 p. m.

DENTISTRY.

DENTISTRY.
Painless Dentistry.
Warranted Work.
Charges Right.
U. S. Drs. J. A.

Lundborg's

"Daisy Queen"

A fragrant perfume, rich in the sweetness of field and forest. Delicate yet lasting.

Sold by All Druggists.

March 13-eod-3mo

The Evening Sentinel.

BY E. A. K. HACKETT.

THURSDAY, MAY 10, 1900.

TONIGHT.

Board of Public Works—Regular meeting.
Knights of Labor—Regular meeting in K. of L. hall.
Horseshoers—Regular meeting of Union No. 81, corner Harrison and Pearl streets, upstairs.
Teamsters—Regular meeting of Union No. 78 at 207 Calhoun street, upstairs.
Lathers—Regular meeting of Union No. 34 at No. 41 West Main street.
Newsboys—Regular meeting of Union No. 2 at city hall.
Lodges—Fort Wayne No. 656, Royal Neighbors of America; Ben Hur court No. 96; Wayne tent No. 54, K. O. T. M.; Starlight council, Order of Chosen Friends; Summit City No. 36, A. O. U. W.; Harmony No. 19, I. O. O. F.; Liberty council, Knights and Ladies of Columbia; Modern American Fraternal Order; Fort Wayne Commandery No. 4, Knights Templar.
Masonic Temple—Friday evening—Tippecanoe club benefit, "A Wise Woman."

Lord Salisbury has not yet rid his mouth of the murky taste that Glencoe, Belmont, Maagersfontein and Spion Kop left there several months ago.

Governor Roosevelt repeats that he once said he did not want to be a candidate for the vice-presidency. But he won't so much as say that what he once said was the right thing to say.

The theory of Dr. Pfeiffer, the influenza expert, that the cause of that disease is the use of the handkerchief, and his suggestion that it be replaced by the Japanese paper nose-wipe accentuates the fact that there are some things worse than influenza.

The propostion to reduce the size of the Congressional Record by putting in it no speeches or parts of spaches that have not been actually delivered is all right unless it would induce the speechmakers to talk longer and more fully. This last result would tend to still further decrease the circulation of the exciting periodical.

While there is no great difference between robbery by a Spanish official and an American official, the Cuban people must be given the proof that there is a vast difference between the way the Spanish govrnment deals with such matters and the way the American government deals with them. Until Neely is proved guilty he is entitled to the doubt, but when he is, if it so falls out, then should an example be made.

Hon. Arthur Pue Gorman has returned to Washington from his latest trip to New York. He denies that politics had anything to do with his latest trip to the metropolis, where he met Senator James K. Jones, David B. Hill and other party leaders. The meeting was purely accidental, declares the Marylander. "It is reported that you are discussed with these gentlemen the advisability of nominating Admiral Schley for vice-president," said a reporter to Mr. Gorman. "Is that so?" naively inquired the former senator. "Why," said he, "I see there is some talk of Admiral Dewey being placed on the ticket with Bryan." Mr. Gorman told his interviewer that he did not believe there would be any organized opposition to Bryan's nomination at Kansas City and that, in his opinion, the Nebraskan would be nominated by acclamation.

"A crime against humanity," is what the Philadelphia Ledger says of the doubling of the price of ice by the trust in New York city. The [illegible] says: "It is intimated that doubled the price of that indispensable article in New York, is reaching out to control the business in other cities, and, if so, it will doubtless be heard from in Philadelphia before long. Its operations constitute a veritable crime against humanity, the enormity of which can, perhaps, be best seen in the announcement that its latest move has been to refuse to sell ice in five-cent pieces. This shuts off from the poor who need it most, their daily supply, and, unless something is done to induce the managers to revoke this order, much suffering and many deaths must be laid to their charge this summer. This appears to be a matter of which the criminal courts should be given cognizance."

The famine in India has not yet been relieved. Suffering in some measure has been alleviated, but it must be borne in mind that in the very nature of it distress multiplies itself with terrible rapidity and is constantly gaining on the efforts to overcome it. This will be true unless there is the most generous possible response of the Christian nations of the world to India's appeal. The suffering is indescribable. The conditions are appalling. They will grow worse until rains make it possible for the people of the stricken districts to raise crops. The famine of 1897 was terrible, but not so severe as the present famine nor nearly so extensive. Indeed, India had not recovered from the famine of three years ago when the present reign of distress began. No stronger appeal has been made to the hearts of civilized humanity than that which the known conditions existing in India makes at this time. The Sentinel's famine relief fund is still open for contributions. The money is forwarded at once and by telegraph and cable the starving are enabled to receive the relief it will purchase. A dollar will feed a man or woman or two children for a month. When the lives of human beings can be rescued at this price few are so poor as not to be able to extend succor to at least one fellow-being.

CHEAP RAILROAD FARES.

The Russian government is now providing transportation to emigrants from European Russia who are willing to make new homes in Siberia at rates of fare that have probably never been equaled for cheapness. The third-class tickets sold on the Russian and Trans-Siberian railroads were believed to be about the cheapest in the world; but the fourth-class tickets which the government has recently caused to be offered make the other a costly luxury by comparison. These tickets are sold to any one of 114 stations in Siberia and they are good from any point in Russia. The fourth-class passenger, for example, from Moscow to Tobolsk pays for that long journey only two roubles, or a little over a dollar. On the other hand, if he wishes to go clear to Vladivostok by the railroad and its steamer connection, now complete, a distance of about 5,000 miles, he has to pay 4½ roubles, or $3.60. Transportation could hardly be afforded on more favorable terms, unless the railroad paid the passenger for the privilege of carrying him. The government this practically gives free transportation to those inhabitants of Russia who will move into the fertile agricultural and industrial regions that have recently been opened in Siberia. The czar and his advisers are very anxious to secure the rapid development of Siberia, and so great efforts are making to fill the new regions with an industrious population. In the past three years about 600,000 Russian peasants, stimulated in every way by their government, have removed to Siberia and today its population is about 6,000,000.—New York Sun.

WAS A GREAT SUCCESS.

Benton Harbor, Mich., May 10.—The new Ball opera house was opened last night by the Marie Lamour company in the great fun-maker, "A Wise Woman." The audience packed the theater and gave constant evidence of its great satisfaction with the star and the play. The play has a coherent and sustained plot, but leaves satisfying opportunities for the specialty acts of the trope, in which Miss Lamour leads. Her youth, voice and physical charms awakened the greatest enthusiasm in the audience, and Mr. Frederick Murphy was most favorably received. The company is all right and will be booked for next season.

California [illegible] tput for 1899

SEEK THE CAUSE OF DEATH

JOHN WOLFORD'S BODY REMARKABLY PRESERVED.

Dr. Thayer and Dr. Williams Held a Post Mortem—Await the Chemical Analysis.

Whitley county authorities continue to seek a cause for the death of John Wolford, an aged resident of Churubusco, who died at his home in that town on Thursday of last week, under circumstances which are not yet clear to the mind of the coroner. Wolford was an ex-soldier, 82 years of age.

Sooon after Wolford's death Coroner C. S. Williams, of Whitley county, took charge of the aged man's body and ordered it removed to this city for a post mortem examination. It was placed in the receiving vault at Lindenwood cemetery, and Dr. Williams proceeded with the examination of a large number of witnesses concerning the affair.

This morning Coroner Williams and his daughter, Dr. Alice B. Williams, of Columbia City, came to Fort Wayne. Wolford's remains were taken to the undertaking rooms of Robert Kiaehn, where Dr. L. P Drayer and Dr. Alice B. Williams made a post mortem examination under the direction of the coroner. The superficial examination did not reveal a cause for death, and Dr. Drayer has taken the stomach, a kidney, a portion of the liver and a portion of the intestine, which will be submitted to a chemical analysis.

Dr. Drayer said at the conclusion of the examination that the most remarkable feature of the case was an almost entire absence of odor in the body, even though the man had been dead a week, and that no undertaker's preservative has been used upon the corpse. There was no more odor than is usually attendant upon a corpse three or four hours after death. The physicians are puzzled to account for this condition of the body, though the chemical analysis may develop some explanation of this feature. There was an ulcer of the bowel, but Dr. Drayer is positive this did not produce death, for the reason that there was no peritonitis and no hemorrhage, which is invariably present when death is due to such a cause. There was also indication of a cancerous condition of the dead man's liver, though the disease was in a very early stage and could not have caused death at this time.

Dr. Williams states that the feeling at Churubusco is very high over the matter and he proposes to investigate the case thoroughly. Until Dr. Drayer completes his chemical analysis the cause of death can not be positively known.

DIED AT MUNCIE.

Phreno Holt, the little son of Mr. and Mrs. W. J. Holt, formerly of this city, died last night at the family home in Muncie, at the age of thirteen years. Death was due to inflammation of the bowels, and the funeral services will be held Friday afternoon. The family removed from here to Muncie about two years ago. While a resident of Fort Wayne Mr. Holt was connected with the Union Central Life Insurance company and was well known. The son was a remarkably bright boy, of admirable traits and disposition, and the bereavement is a sad blow to his parents.

WALTHER LEAGUE.

The fifth annual conference of the Indiana district of the Walther league will be held in St. Paul's school hall, corner of Madison and Barr streets, on Sunday, May 27th. About thirty delegates from all parts of the state are expected to be present at the meeting, which closes Sunday evening. Reports will be read from delegates from the different districts and important business will be transacted. Frederick A. Klein is president of the state association and Herman Hormel is secretary.

ON A SAD MISSION.

Elmo Weir, an employe of the Wayne Shirt factory, is hurrying to New York on an extremely sad mission. Tuesday Mr. Weir received a telegram announcing that his little sons, Allen and Paul, had been stricken by scarlet fever and were in a critical condition. Later came a message announcing the death of Allen and stating that the other boy was not expected to survive.

THEY REACH ALASKA.

The steamer Bertha, sailing from Seattle April 8 for the oil fields at Cooks Inlet, Alaska, arrived safely at its destination April 22. It carried Dr. Fair, of this city, and Mr. Wolfolk, of Seattle, who are interested in the Alaska Petroleum company, and a full outfit for drilling. The Fort Wa[illegible] boys [illegible]eady at Cooks [illegible]mond, John Sloan and Messrs. Hendricks and Savio—are reported well and in good cheer. The work of drilling for the Alaska company will begin at once and Dr. Fair expects to return as soon as oil is struck. There are many Fort Wayne stockholders in the Alaska company, which was projected by A. A. Bowser, of this city.

TO HAVE A SPECIAL CAR.

Fort Wayne Christian Scientists to the number of fifty or more will go to Toledo next Sunday to hear the lecture by Judge Clarkson, of Nebraska. The excursion train will not reach Toledo in time for the regular morning service at 10:30, and the Fort Wayne party have chartered a special car, to be attached to the regular train leaving this city at 6:10 a. m.

E. W. COOK IS CHOSEN.

At the meeting of Kekionga council No. 93, National Union, last night Ernest W. Cook was elected treasurer to succeed the late J. H. Tibbles, who held the position for many years previous to his death.

CALLS ON BRITAIN TO ARM

LORD SALISBURY WARNS ENGLAND AGAINST FOES.

Premier Makes a Sensational Address Declaring Irish Home Rule is Hopeless.

London, May 10.—Lord Salisbury's speech at the Primrose banquet yesterday almost startled England. The premier, with more than his usual incisiveness and bluntness, not only declared that the cause of home rule in Ireland was hopeless, but that the Irish would not be permitted to accumulate munitions of war to be used against England.

But if Lord Salisbury's reference to Ireland was startling, his allusions to the menace of foreign interference in British policy was sensational.

While disclaiming that the foreign office had any inside information of an alarming character, the premier declared that "the elements and causes of menace and peril are slowly accumulating," and that "they may accumulate to such a point as to require our earnest and most active efforts to repel them," and he urged the necessity of military precaution, asserting that the English people must "voluntarily put themselves in position to defend their homes and country." He urged the Primrose league to assist in the organization of rifle clubs, saying that "it is the duty of every ablebodied Englishman to make himself competent to meet an invader."

The Primrose league promptly adopted a resolution urging British subjects "to prepare in times of peace so as to be ready to play their part in time of imperial emergency."

PLAIN, EASY READING.

IT WILL DO YOU GOOD TO PONDER OVER IT.

A Splendid Article Which All the People are Now Talking Much About.

What we say is plain, easy reading and will do you good. The people of Indiana are saying a great deal about Morrow's Kid-ne-oids just now, because Kid-ne-oids have cured so many cases of backache, sleeplessness and nervousness. Morrow's Kid-ne-oids is a scientific preparation prepared in yellow tablet form and act directly upon the kidneys and nerves. Do not confound Morrow's Kid-ne-oids with any kind of kidney pills. They are yellow tablets and are put up in wooden boxes which contain enough for about two weeks' treatment and sell at fifty cents a box at all drug stores.

We ask you to read what one of Elwood's townsmen has to say about the merits of Morrow's Kid-ne-oids:

F. M. Shively, a carpenter, No. 2008 East Main street, says: "I had backache, bladder trouble, irregular passage and burning urine and all the annoying and disagreeable ailments arising from disordered kidneys. I tried many so-called cures, but one after the other failed. Morrow's Kid-ne-oids gave me great relief in every way in three days. My faith in a remedy that will do such good work in so short a time cannot be shaken and I shall do all in my power to let others know it."

Kid-ne-oids are for sale at Ranke & Nussbaum's drugs store.

Descriptive booklet mailed upon request by John Morrow & Co., Chemists, Springfield, Ohio.

Buy Hartzell's Ice [illegible]

HIS FIRST CAT FISH.

1—Patrick—Th' fishing aught to be good here, O'm a thinkin'.

2—O'i belave thot's a boite, O'i do, and—

3—a big wan at thot.

4—By th' saints! Me dead brother Moike!

How's This!

We offer One Hundred Dollars Reward for any case of Catarrh that cannot be cured by Hall's Catarrh Cure.

F. J. CHENEY & CO., Props., Toledo, O.

We the undersigned, have known F. J. Cheney for the last 15 years, and believe him perfectly honorable in all business transactions and financially able to carry out any obligations made by their firm.

West & Truax, Wholesale Druggists, Toledo, O.
Walding, Kinnan & Marvin, Wholesale Druggists, Toledo, Ohio.

Hall's Catarrh Cure is taken internally, acting directly upon the blood and mucous surfaces of the system. Price, 75c per bottle. Sold by all Druggists. Testimonials free.

Hall's Family Pills are the best.

METHODIST GENERAL CONFERENCE

At Chicago, May 2d and 31st inclusive. Tickets are available from stations on the Nickel Plate road May 1st, 2d, 7th, 14th and 21st, good returning by deposit until June 1st inclusive, at one and one-third fare for the round trip, from points within a radius of 200 miles from Chicago. Inquire agents or address C. A. Asterlin, T. P. A., Fort Wayne, Ind.

a18,20,24,27m1,3,8,10,15,17w5t

ESSENTIALLY A FORT WAYNE FAVORITE.

Train No. 4, on the Spring Schedule of the Nickel Plate road leaves Fort Wayne, east, at 9:05 p. m., every day. Through Drawing Room Sleeping Cars to Buffalo and New York. Dining Car, Fort Wayne to Bellevue and all next day Buffalo to New York. An Observation car from Buffalo affords one of the most delightfully interesting trips possible, passing as it does through charming valleys, with blue ranges of mountains in the distance, the scene animated by the brilliancy of the sparkling waters of the Susquehanna and the Delaware rivers, as this train goes speeding on to its destination, reaching New York City at 7:25 p. m. the following day. Space in sleeper may be reserved in advance. Phone, wire, write or call on any Ticket Agent of the Nickel Plate road, or C. A. Asterlin, T. P. A., Fort Wayne, Ind.

MUNYON'S INHALER CURES CATARRH.

Colds, Coughs, Hay Fever, Bronchitis, Asthma and all Diseases of the Throat and Lungs.

Clouds of Medicated Vapor are inhaled through the mouth and emitted from the nostrils, cleansing and vaporizing all the inflamed and diseased parts which cannot be reached by medicine taken into the stomach.

It reaches the sore spots—It heals the raw places—It goes to the seat of disease—It acts as a balm and tonic to the whole system—$1.00 at druggists or sent by mail. 1505 Arch St., Phila.

YOUNG WOMEN
Take your meals at the
Y. W. C. A.,
51 West Berry Street.
Strangers in the city referred to good boarding places. Meals served on the European plan at reasonable rates. Dinner, 11:30 to 1:30. Supper 5:30 to 6:40.

Office 'phone 261. Residence 1047.

Robert Spice,
PLUMBER, STEAM and GAS FITTER.
48 W. MAIN ST.

When Others Fail, Consult

Dr. Wenger,
Specialist.

25 years European and American Hospital and private practice experience for all Desperate, Chronic, Nervous and Private Diseases of Head, Nose, Throat, Lungs, Liver, Kidney, Stomach, Heart, Bowels, Bladder, Blood, Skin, Eye, Ear and Sexual diseases.

Kidney and Urinary weak back, pain in side, abdomen, bladder, sediment in urine, brick-dust or white, painful urnacious, Bright's disease and all diseases of the bladder.

Private Diseases—Gleet, Gonorhoea, Inflammations, Discharges, Strictures, Weakness of Organs, Syphilis, Hydrocele, Varicocele and kindred troubles quickly restored.

Lost Manhood and all its attending ailments, both young, middle-aged and old men. The awful effects of early indiscretions, producing weakness, nervous debility, night emissions, exhausting drains, pimples, bashfulness, loss of energy and weakness of both body and brain. Cancers, Tumors, Piles cured without knife or pain.

Do not let timidity or prejudice keep you from calling.

OFFICE DAYS:—Thursdays, Fridays and Saturdays.
Sunday Hours 2 to 4 only.

Dr. N. R. Wenger,
185 CALHOUN STREET,
Fort Wayne, Ind.

We Make Frames. We Frame Pictures

WALL PAPER!

ALL GRADES. Most Artistic Line in the City.

...Call and see us...

Keil & Keil,
116 Calhoun Street.

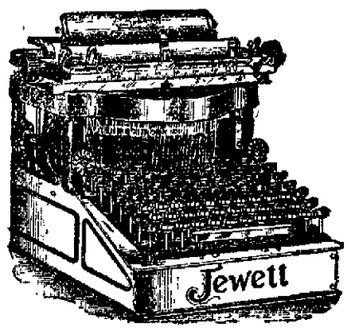

Our New Models
Nos. 4 and 5.

Hardened Steel Bearings. Simple in construction. Advantages of all other Standard Machines and some additional. Send for Art Catalogue.

The Jewett Typewriter Company,
51 MONUMENT PLACE, INDIANAPOLIS.

LAWN MOWERS

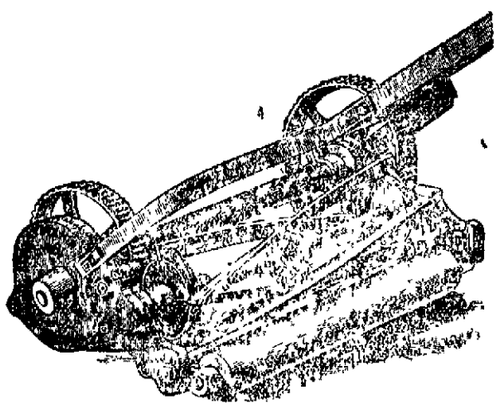

The best Lawn Mowers money can buy are to be had at our store. They are the

PENNSYLVANIA, QUAKER CITY and WESTFIELD.

The three standard mowers of the world. Our prices on these goods are right. Call and see them before buying.

C. C. SCHLATTER & CO.,
Hardware, Garden Hose, Paints and Oils.
38 and 40 East Columbia Street.

Prevention Better than Cure

Because in the case of moth it is the only remedy possible. Our moth balls will render furs and other articles of winter clothing absolutely secure against the ravages of these pests. Don't delay action where the emergency is immediate. Today, and not tomorrow, is the moth ball time, as no mischief once done is irrepar-

McCALL BAZAR PATTERNS
10¢ AND 15¢
NONE HIGHER

Most Stylish, up-to-date and easily understood Paper Patterns made. Absolutely Perfect-Fitting. Sold in every City and Town, or by Mail.

McCALL'S MAGAZINE
50¢ A YEAR
INCLUDING A FREE PATTERN

Circulation over 200,000 copies every month. A Ladies' Fashion and Home Magazine. Beautiful colored plates. Sample of latest number for 5c. Free Pattern to every Subscriber. Lady Agents wanted.

THE McCALL CO.,
138 to 146 W. 14th St., New York.
Apr.-24eod13t

MONEY! MONEY! MONEY

REDUCED RATES

The Tri-State Building & Loan Association has reduced its rates to borrowing members.

THIS MAKES THE NEW PLANS THE cheapest INSTALLMENT PLAN offered to the borrowing public. You cannot afford to borrow on any other plan.

Call at office for full particulars.

INVESTMENTS.

Interest paid on any amount deposited with the association if left 60 days.

Tri-State Building & Loan Ass'n.,
Cor. Berry and Calhoun Streets.

WELL HOW IS THIS!

You can buy goods at 208 Hanna street cheaper than you can purchase any place in the city. Potatoes, 35 and 40 cts. per bushel; tomatoes, four 3-lb cans for 25 cts; can corn, 8 cts.; 3-lb string beans per can, 5 cts.; asparagus, big cans, value 25 cts, we sell per can, 15 cts.; hominy, 3-lb can 5 cts.; nice prunes, per lb, 5 cts.; sardines, mustard and oil, per box, 5 cts.; nice line of breakfast bacon, smoked, 8 and 9 cts. lb. Fresh meat, beef, pork, bologna of all kinds, cheaper than you purchase any place. Strictly pure lard, per lb, 8 cts.; Chicago laid, per lb, 7 cts. All city flour per sack, 90 cts, or $3.60 per bbl. Corn, oats, chop feed, hay, straw for bedding and also for carpet. Men's shoes, satin calf, Kangaroo calf, worth, $3.00, we sell for $1.50. We have men's shoes worth $5.00 we sell for $3.00—black and tan—any color you want. Men's working shoes, creoles, $1.25. We will sell as long as they last ladies' and children's shoes from 75 cts. to $2.50, worth $5.00. Bought a large stock of shoes before they advanced and cash paid and bills discounted. Remember, we don't pay rent and we don't pay clerks; we do our own work; no expense. Come and see our goods before you buy elsewhere. Everything is guaranteed. Remember the place. M. Frank, 208 Hanna street. Home 'phone 663. Orders delivered to any place in the city Hand-picked navy soup beans, 4 quarts for 25 cts. Green peas, 4 quarts for 25 cts. Boston baked beans, per can, 5c.

If You Are Out Prospecting

for carriages of any sort, walk right this way, please. We guarantee perfect satisfaction and better terms than anyone elsehereabouts can offer you. Our carriages are noted for their style strength, lightness and easy-running qualities.

FORT WAYNE BUGGY CO.,
FORT WAYNE, IND.

OFFICIAL COUNCIL PROCEEDINGS.

REPORT OF COMMITTEE ON FINANCE.

FORT WAYNE, Ind., May 1, 1900.

To the Honorable Mayor and Common Council.

Gentlemen: Your committee on finance to which was referred the petition of the trustees of the English Lutheran church of the Redeemer for refunder of taxes paid on property leased by said church for church purposes, respectfully report that inasmuch as said property is used exclusively for church purposes, we recommend that said petition be granted, and recommend that the city grant a refunder.

SYLVESTER M'MAHON,
B. BORKENSTEIN,
WM. J. LENNART,
F. J. SCHEID,
Committee.

Concurred in.

REPORT OF COMMITTEE ON STREET LIGHTS.

FORT WAYNE, Ind., May 5, 1900.

To the Honorable Mayor and Common Council.

Gentlemen: Your committee on street lights to which were referred the petitions for lights in various parts of the city, respectfully report that we have gone over all the territory and find that some of the lights are badly needed, while other places are not so much in need of lights at present, therefore we recommend that street lights be erected at the following places

One at the corner of Columbia avenue and Tecumseh street.

One at the corner of Masterson avenue and Barr streets.

One at the corner of Smith and Grant streets.

One at the corner of Hoagland avenue and Creighton avenue.

One at the corner of Ross street and Michael avenue.

One at the corner of Fourth street at first alley east of Barthold street.

One at the corner of Hoffman and Short streets.

Respectfully,
FRANK X. SCHUHLER,
B. BORKENSTEIN,
WM J. LENNART,
G. R. HENCH,
Committee.

Concurred in.

REPORT OF THE COMMITTEE OF THE WHOLE.

To the Mayor and Common Council.

Gentlemen: Your committee of the whole to which was referred the ordinance confirming a contract entered into by and between the city of Fort Wayne, through its board of public works and J. A. Simonson et al., submits the following report. The committee recommend the passage of the ordinance when the following amendments are made to the contract and ordinance:

1st. That the enacting clause of the ordinance be amended to read as follows. "An ordinance confirming and approving a certain agreement and contract made and entered into Feb. 27, 1900, by, and between the city of Fort Wayne, through its board of public works, and J. A. Simonson, Louis J. Bobilya, Edward White, Jos. M. McKay, John White, Asahel S. Coverdale, Christian C. Schlatter, William Geake, Franklin P. Wilt, William Kaough, Perry S. Thayer and John D. Olds.

2nd. That section one of the contract be modified and changed by striking out the following words. "composing the organization committee to be incorporated under and by virtue of the laws of the state of Indiana."

3rd. That section three be stricken out and the following be substituted in lieu thereof: "The said company, party of the second part, its successor sand assigns shall build and maintain at some point along the line of its said railroad within the corporate limits of the city, a station for unloading and loading express, baggage and mail; that said station shall be so located as the use of it by said company, its successors and assigns will not interfere with the free use of the streets and avenues by the public, that party of the first part reserves the absolute right at all times to fix and provide such rules and regulations in the transfer and unloading of passengers, express, baggage and mail from the cars of said company as are necessary to insure the comfort, safety and convenience of the public.

4th. That section seven of said contract be changed by striking out the words, "that baggage and express cars operated by said company over its tracks in said city shall not be run separate and apart from the passenger cars of such company, but all baggage and express cars operated over the tracks of such company in said city shall be run in connection with its passenger car or cars," and the following inserted in lieu thereof: "That cars used in the operation of said railroad shall be designated as express and passenger cars; that the former are to be used exclusively for hauling light express, passenger baggage and United States mail, the latter for hauling passengers and baggage, light express and United States mail combined, provided that trains consisting of more than one car shall not be run over said franchise in said city, unless two are specially authorized by the board of public works, upon petition of party of the second part, its successors and assigns."

5th. That section eight of said contract be changed as follows, by inserting the word "city" between the words "any" and "interurban," line four (4) of said contract, also by striking out the following, "and such terms as to compensation as such company may mutually agree and in case such company cannot agree as to such compensation within thirty days from the passage of such ordinance, then such use will be permitted upon such terms as compensation may be fixed and determined by an action instituted in the circuit court of Allen county, State of Indiana, and no appeal shall operate to stay the use of such track or tracks as fixed in such action," inserting in lieu thereof the following: "As compensation to said company, its successors and assigns, for the use of its said railroad, and the poles and wires thereto belonging, by and such city, interurban or suburban railroad companies, receiving a franchise over the right of way of said second party, its successors and assigns, from the said city of Fort Wayne, said company, its successors and assigns, party of the second part shall receive from each of said companies, one-half (½) the actual cost of construction of such part of said line of road as is used by such company, within said city. That the cost of maintaining streets and tracks in case of more than one person, company or corporation using said tracks, shall be paid in equal parts by said parties." Also, by striking out the words "except on Columbia street and St. Joe boulevard, and from the east line of Maumee river bridge to the west line of Calhoun street," and insert in lieu thereof the following: "Except of St. Joe boulevard, the Maumee river bridge and Columbia street from the west end of said bridge to the east line of Calhoun street, which shall be located in such part of said streets as designated by the board of public works and approved by council." Also by striking out the words, "said track from the east end of the Maumee river bridge to the east line of Calhoun street shall be laid four (4) feet and four (4) inches north of the north rail of the m[illegible] line of the track now existing on said [illegible] be completed between the towns of Hicksville, O., and Marion, Ind., and through Fort Wayne, within eighteen months after the approval of this contract by the council, or else all rights and privileges under the same is forfeited."

7th. That section ten (10) be changed to read as follows: "In further consideration of the grant herein and hereby made, and in part payment therefor, the said company, party of the second part, its successors and assigns, agrees and binds themselves to pay to the city of Fort Wayne, party of the first part, the following amount annually, during the life of this contract, without compensation for the first five years; two hundred and fifty dollars ($250) annually for the second five years and for the remainder of the term, five hundred dollars ($500) per year."

8th. That section eighteen be added as follows: "It is further agreed by and between the parties to this contract, their successors and assigns, that the said party of the first part herein reserves the absolute right to grant to any person, company or corporation, a franchise for the purpose of constructing a city, interurban or suburban railroad, over the identical same right of way herein granted or any part thereof, at any time prior to the actual occupancy of the same by second party, as authorized by section 11 of this ordinance, conditioned, however, that said second party in case of such grant shall have the right to use such right of way upon the terms and conditions as to compensation as are provided for, when used by second and third parties in section eight (8) of said franchise, and upon the further conditions that said second party will construct and maintain its said interurban line between the points in the manner and within the time in this ordinance provided, and when so built that it will operate and maintain the same in accordance and in strict compliance with all the provisions of this ordinance.

JOHN J. BAUER,
B. BORKENSTEIN,
HENRY SCHWARTZ,
JOSEPH F. ZURBUCH,
F. J. SCHEID,
FRANK X. SCHUHLER,
WM. J. LENNART,
WM. HOSEY,
G. R. HENCH.

We recommend that the board of works amend the contract to conform with the foregoing recommendations

A. B. WHITE,
D. S. ECKERT,
C. H. BUHR,
E. C. MILLER.

Concurred in.

REPORT OF COMMITTEE ON STREETS AND ALLEYS.

To the Mayor and Common Council.

Gentlemen: Your committee of streets and alleys to which was referred the resolution ordering and requiring the Central Union Telephone company to place its wires under ground in the district bounded by Webster, Barr, Superior and Murray streets, report that they recommend the passage of said resolution when amended to read as follows

Be It Resolved, By the common council of the city of Fort Wayne that the Central Unionn Telephone company is hereby ordered and required to place all its wires now on poles on streets upon which it has franchises in the district lying between Superior, Murray, Barr and the east property line of Webster streets in said city underground, and thereupon remove said poles from said streets.

And thereafter said company shall maintain no poles on the streets within the above named district, but all poles for distribution from said underground conduits shall be maintained in the alleys in said district, and the city shall have the right, in such manner as not to interfere with the company's use thereof, to carry fire and police wires on the top cross-arm of said poles, which poles shall be at all times, maintained by said company.

That the distributing poles herein authorized and placed in the east and west alleys between Douglas avenue and Brooklyn avenue shall be limited to such a number as will enable said company to reach such of its patrons in said district as it may be authorized and enabled to reach from its franchise on Harrison street.

It is distinctly understood that an enforced or voluntary acceptance of the terms of this resolution shall not give to said company any franchise rights along Webster street or any part of Douglas avenue, Brackenridge street, Baker street or Brooklyn avenue, included within said district.

Said company, before commencing said underground work, shall give a bond in the sum of ten thousand dollars ($10,000.00) to be approved by the board of public works, conditioned to indemnify the city against loss or damage by reason of the construction of said underground work.

Said company shall, within five months after filing said bond, complete said underground work, under the supervision of the board of public works, and the city civil engineer.

Said company shall put all streets, alleys and pavements excavated or torn up by said work in as good condition as the same were found at the beginning of said work.

Said company shall place in its underground conduit in said district a duct for two hundred (200) wires for the exclusive use of the city.

Said company shall, within (30) days, file a written acceptance of the provisions of this resolution, and shall file said bond within thirty days after the passage of this resolution. It is not intended that by the adoption of this resolution to amend, repeal or modify the resolution passed by the common council on the —— day of ——, 1900, relating to the putting under ground the wires of the Central Union Telephone company in certain parts of the district herein designated, but on the contrary, the said resolution is to remain in full force and effect and enforceable by the city, regardless of anything in this resolution contained.

JOHN J. BAUER,
A. W. CLARK.

Referred to committee of the whole.

RESOLUTION.

Be it Resolved, That the board of works, in the further consideration of entering into a contract with the Ohio and Indiana Interurban company, provide therein that the route, after leaving Harrison street, be on and along Pearl street to Broadway, thence over and along the right of way of the Fort Wayne Traction company to Creighton avenue, and thence south on Broadway to the bridge crossing the St. Mary's river.

JOHN J. BAUER.

Referred to board of public works by the following vote:

Ayes, 9, viz: Borkenstein, Buhr, Eckert, Hench, Hosey, O'Ryan, Scheid, Schuhler, and Schwartz.

Nays, 5, viz: Bauer, Lennart, Miller, White and Zurbuch.

On the suggestion of Councilman Schuhler Hon. R. C. Bell, the attorney for the L. S. & M. S. R. R. was granted permission to address the council and he gave to them the railroad company's side of the Fourth street crossing controversy and reiterated the railroad company's willingness to give a crossing at Third street and build approaches and give a right of way to Clinton street free of cost to the city.

On motion the council then adjourned.

A FAST BICYCLE RIDER.

Will often receive painful cuts, sprains or bruises from accidents. Bucklen's Arnica Salve will kill the pain and heal the injury. It's the cyclist's friend. Cures Chafing, [illegible] ed Hands, Sore L[illegible], Burns, and [illegible] Cuts

CENTURY AND TEN

MRS. SARAH GAFF IS DEAD AT RUSHVILLE.

OLDEST WOMAN IN INDIANA

PROUD THAT SHE ONCE SAW GEORGE WASHINGTON.

TROUBLE WITH THE AMISH

ADAMS COUNTY SECT REFUSE TO OBEY THE LAW.

Rushville, Ind., May 19.—Mrs. Sarah Gaff, colored, the oldest woman in Indiana, is dead at her home in Fayette county at the advanced age of 110. She was born in Virginia and took great pride in the fact that she had seen President George Washington. She was then nine years old and was with her mistress in Washington. Mrs. Gaff was a slave until 1842, when her master voluntarily set her at liberty. Her mental powers were unimpaired to the last.

AMISH CITIZENS ARRESTED.

Decatur, Ind., May 10.—Warrants were issued yesterday for the arrest of eight Amish citizens of Adams county for refusing to sign, swear or affirm to the school enumeration blanks, and when they were arraigned in court pleaded guilty, but stated their intention of not signing the tax assessment blanks. Their stand is due to a recent visit of Bishop Swartz, who warned them against signing such papers. The Amish, a religious sect which refuses to be governed by the laws of the state, has a large settlement in the southern part of the county. There was a similar revolt three years ago.

SPARRING FOR PATRONAGE.

Goshen, Ind., May 10.—Democratic Councilman Milton Mishler, now interested in the lumber trade at Texarkana, Texts, was summoned home to attend this week's council meeting to make the existing tie in the new council possible and to leave the deciding vote with the democratic mayor. With Mr. Mishler absent the republicans would have had a majority of five to four, and would have been able to have reorganized the city forces and supplanted democrats by republicans.

SENSATIONAL DAMAGE SUIT.

Valparaiso, Ind., May 10.—Maurice Lowenstine, a prominent society and business man of this city, is made defendant in a sensational damage suit filed here for $10,000, by Dr. Claude H. Thompson, of Athens Ohio. Dr. Thompson charges Lowenstine with alienating the affections of his wife. In 1896 Dr. and Mrs. Thompson were married in New York city. They lived together in Athens until Mrs. Thompson came here two years ago, when she met Lowenstine. She is now in a Chicago musical conservatory. She is about twenty-four years of age, a typical blonde and very attractive. Lowenstine is manager of the Lowenstine department store here.

FATAL STREET CAR ACCIDENT.

Kokomo, Ind., May 10.—Miss Mollie Gulling, of South Bend, partially deaf, taking treatment for deafness at the Rayburn sanitarium, this city, attempted to cross the electric street railway track in front of a rapidly moving car on South Main street yesterday, and was knocked down and sustained severe abrasions of the skull. She cannot live.

WILL DIE OF LOCKJAW.

LaPorte, Ind., May 10.—Mrs. John Hanna, of this city, ran a rusty nail in her foot last Thursday and neglected to call a doctor. She has been attacked with lockjaw and cannot live.

RUNNING ON MORAL LINES.

North Manchester, Ind., May 10.—The Liberty Mills Enterprise has changed its editorial policy. The editor is Charles F. Grim. He is desirous of making his paper entirely home print, and to eschew all medicine and tobacco advertisements. He is a believer in Dowieism.

WILL STUDY ABROAD.

Plymouth, Ind., May 10.—Miss Rose Maxwell, daughter of Rev. John Maxwell, formerly pastor of the M. E. church here, is now in New York, and she will sail in a few days for Paris. After a musical engagement at Paris she will spend a year studying the violin at Munich.

FELL DEAD IN HIS DOORWAY.

canvassing agents, fell dead in his doorway of apoplexy. He was a native of Rush county, fifty years old.

DIED AT SAN DIEGO.

Waterloo, Ind., May 10.—George Smith is dead at San Siego, Cal. He was the son of William Smith, of this city, and until recently a member of the United States signal corps in Cuba, retiring on account of ill health.

THE WIFE RETALIATES.

Waterloo, Ind., May 10.—Mrs. J. M. Barr has enjoined the paying out of nearly $4,000, deposited in bank by her husband, J. M. Barr, who recently sold his farm, and then notified his wife that she no longer had any claims on him. Part of the farm was purchased with her money. Mr. Barr gives no reason for his severance of domestic relations.

HEAVYWEIGHT PARALYZED.

Plymouth, Ind., May 10.—John Seltenright, possibly the largest man in northern Indiana, has been stricken with paralysis, and his death is momentarily expected. He weighs 325 pounds.

SPRING LINE.

Ladies' goods made up to measure at G. Schmidt's, 57 E. Berry street Phone 510. 27tf.

Subscribe for The Sentinel.

A STRONG RESEMBLANCE.

1—Tramp—Hello, there's me brother Dudley.

2—Wonder what he can be doin' in dis part o' the country.

3—I never seen him stan' so still in me life.

The People's Store,

An opening of the Season display of

WASH DRESS GOODS!

This will be a Wash Goods Season, and we would suggest that you make your selections early, for on account of the scarcity of material it will be a difficult matter to find anything choice after the present stock is exhausted. And you know that the first showing always contains the choicest things. This seasons' showing outdoes any of our previous efforts in this line of goods. In it will be found the products of both foreign and domestic manufacturers, fine, sheer, dainty materials that commend themselves to one at first sight, and they all wash. Step in and look them over.

Melrose Lawns, a well chosen assortment of colors and patterns at 8 1-3c yard.

Lawns and Dimities, in regular Foulard patterns and colors, a very popular material, at 10c yard.

Figured Batistes and Figured Dimities, a large, complete variety of everything that is new and desirable for waists and dress patterns, at 15c yard.

Dimities in plain colors, 48-in wide, every new shade, at 15c yard.

Cotton Crepons, again very much in favor this season, (gave such good satisfaction last year), we have in all the new creations of colors and stripes, 15c yard.

Aridane cloth, Windsor Nicoise cloth, Canallic cloth, in exquisite designs and colors, a line of wash materials exclusive with us, at 17c yard.

Genuine Imported Dimities, swell creations in patterns and colors, imported direct by The People's Store, to be seen and had only here; those who desire "something a little better" than the ordinary wash fabrics will find this line of Imported Dimities to fill a long felt want; two qualities, to be sold as long as they last at the extreme low price of 25c and 29c yard.

White Piques, a good assortment, fine quality, at 25c to 33c yard.

Silk Stripe Linen Suitings, very new and in great demand. You should have a skirt of this material, by all means—only 25c yard.

Skirting Linens, plain, at 12½c, 15c, 19c, 25c yard and up.

Shirt Waist Linens, in stripes and plain color, excellent wash material, 30c yard.

Black Lawns, Black India Linons, Black Batistes, plain or figured, a very nice line to choose from, at 12½c, 15c, 17c, 19c, 25c yard and up.

White India Linons, Persian Lawns, Swiss Batistes, Organdies, Nainsook, Long cloth, etc., etc., in various qualities at lowest possible prices.

Toile Du Nord Dress Ginghams, in checks, broken plaids, stripes, etc., especially desirable for children's wear, as well as ladies, waist patterns; 200 pieces to select from at 10c yard.

Madras cloth, a very scarce article just now, and hard to get. By a fortunate early purchase we are able to show you 400 pieces of this serviceable material, in all the new stripes, their real value being 25c; but to start the Wash Goods Season in our Gingham department we will put them out at the extreme low price of 12½c yard.

French Ginghams, in stripes and fancy effects, very fine material, and especially adapted for waist patterns; a fine assortment at 15c yard.

SPECIALS—250 pieces of Silk Stripe Madras, 34-in wide, dainty light ground, with pretty silk stripe of different colors running through, worth 35c; we place them on sale at 25c yard. Ask to see them.

Mercerized Sateens, in pretty brocaded effects, very desirable for black waists, at 17c, 20c, 35c yard.

Chambrays, in pinks, blues, etc.; no better wash materials made, at 15c yard.

Wool Challies.

50 pieces Wool Challies, light, medium and dark ground, satin striped, fancy floral, scroll and polka dot effects, in the newest shades; two qualities at 39c and 50c yard. We invite your inspection of this line of Chillies, as these exclusive styles are not to be seen elsewhere.

Hosiery Specials.

150 dozen of the famous Wayne Knit Hose for ladies, in medium and light tan shades, double sole, high spliced heel, velvet finish, of Real Maco; never retail for less than 25c pair; special price for this week, 19c pair, or 3 pair for 50c.

Come early and get your supply, as they are going fast.

Strictly One Price to All.

The People's Store,
BEADELL & COMPANY.
BEST LIGHTED STORE IN THE CITY.

The largest exclusive furniture store in Indiana.

All-Round Satisfaction.

Woman wants furniture to satisfy her sense of elegance and refinement; our furniture is DESIGNED accordingly. Man, who holds the purse strings, hates to open them very wide; our furniture is priced accordingly. Both man and woman wants furniture that lasts; ours is MADE accordingly. Everything marked down to lowest possible figure. You may hunt the city over and you will find that the values here cannot be obtained elsewhere for same quality of goods.

Our guarantee goes with everything we sell. Your purchase must be satisfactory or we cheerfully refund your money. This house is noted for its fair dealing.

The Pape Furniture Co.
26 TO 30 EAST

OVER A MILLION

packages of John-Kidney Pills have sold. It was the first reliable Kidney remedy offered the public at a regular price, and is the ONLY ONE that is GUARANTEED to cure all diseases of the KIDNEYS, BLADDER and URINARY ORGANS. What better testimonials could we give for Pills 50 cents. By mail for five 2-cent stamps.

MADE AT The Johnson Laboratories, Inc., PHILADELPHIA

PEOPLE ARE USING JOHNSON'S KIDNEY PILLS FOR KIDNEY TROUBLES

For sale by DREIER & BRO. and all leading druggists.

Banjos, Guitars, Zithers, Band Instruments.

The Largest and Most Complete Stock in Fort Wayne.

Sheet Music.

All the Latest Songs, Two Steps, beside the Large Stock of Classical Selections.

PIANOS.

WEBER, CHICKERING, KRANICH & BACH, WHEELOCK, FISCHER, HAINES & CO. AND STUYVESANT.

The finest line of High-Grade and Medium Priced Pianos in the city. Organs and everything known to Music sold for cash or on easy payments.

Geo. Jacob's,

98 Calhoun Street. 29-eod-tf

DR. BULSON,

55 WEST WAYNE ST.,

Practice Limited to Disease of

Eye, Ear, Nose and Throat.

Hours—10 to 4. Telephone 413 Main.

Rome City And Return 50c SUNDAY 6:45 a. m.

The Pennsylvania Station.

Pennsylvania Lines.

Trains Run by Central Time.

*Daily. †Daily, except Sunday.

FROM FT. WAYNE TO	LEAVE	ARRIVE
Valparaiso and Chicago	* 2 45 am	* 5 10 am
Plymouth and Chicago	* 2 45 am	* 7 35 pm
Chicago	* 5 10 am	* 9 17 pm
New York and Washington	* 5 20 am	* 3 40 am
Youngstown and Pittsburg	* 5 20 am	* 3 40 am
Mansfield and Lima		†11 55 am
Canton and Pittsburg		* 4 10 pm
Valparaiso and Chicago	† 7 38 am	†12 25 pm
Valparaiso and Chicago	†12 15 pm	†10 55 pm
Crestline and Pittsburg	†12 45 pm	* 3 35 am
Plymouth and Chicago	* 4 15 pm	
Lima and Crestline	† 8 30 am	† 7 15 pm
New York and Washington	* 7 45 pm	* 4 10 pm
Pittsburg & Philadelphia	* 7 45 pm	* 4 10 pm
New York and Washington	* 9 25 pm	* 5 03 am
Pittsburg & Philadelphia	* 9 25 pm	* 5 02 am

GRAND RAPIDS & INDIANA RY.

In effect Oct. 19, 1899.

NORTH BOUND.

*For Grand Rapids and north	2 20 a.m
† " " " " "	8 50 a.m
† " " " " "	4 25 p.m
†From Richmond arrives	8 40 a.m

SOUTH BOUND.

*For Richmond and Cincinnati	12 25
† " " " " "	7 15 a.m
† " " " " "	12 35 p.m
†From Grand Rapids arrives	7 00 p.m

*Daily †Daily except Sunday.

WABASH

Time Table Effective November, 26, 1899.

From Fort Wayne,

GOING EAST.

No. 2 Fast Eastern Express, daily ..... 6 18 a.m
No. 6 New England Fast Mail daily ..... 11 55 a.m
No. 24 Atlantic Express ..... 6 45 p.m

GOING WEST.

No. 7 Kansas City Cannon Ball, daily ..... 10 08 a.m
No. 5 Government Fast Mail, daily ..... 3 43 p.m
No. 3 St. Louis Limited, daily ..... 8 20 p.m

Telephone, Home-Bell No. 6.

ALL TRAINS DAILY.

THE FINDLAY, FT. WAYNE & WESTERN RAILWAY.

Effective Dec., 4th, 1899.

EAST BOUND.

Lv. Fort Wayne 7:05 a.m. arr. Findlay 9:50 a.m
arr. Toledo (via C. H. D.) 10:40 a.m
arr. Cincinnati (via C. H. D.) 4:55 p.m
arr. Columbus (via. T. & O. C.) 2:05 p.m

WEST BOUND.

" " 1:20 p.m. arr. Fort Wayne 4:00 p.m
" Columbus (via. T. & O. C.) arr Ft. W 4:00 p.m

All trains daily except Sunday.

Lake Shore & Michigan Southern Railway—Fort Wayne Branch.

SOUTHWARD.	ARRIVE
No. 462 Way Freight	2 50 p. m
No. 456 Cin. Express and Mail	11 25 a m
No. 410 Detroit and Indianapolis Express	3 30 p m
NORTHWARD	DEPART
No. 462 Way Freight	5 55 a. m
No. 456 Through Freight & Mail	11 55 a. m
No. 410 Detroit and Indianapolis Express	5 00 p m

L. E. & W. TIME TABLE.

SOUTH.

No. 41 leaves (except Sunday) 7 10a.m
No. 43 daily ..... 2 15 p.m
No. 171 Local Freight ..... 7 30 a.m

NORTH.

No. 40 ..... 11 40 a.m

BEAT THE DAYTONS

IN THE LAST GAME OF SERIES BY ONE RUN.

GLASSCOCK DID NOT PLAY

THE "OLD SOLDIERS" PLAYED LIKE AMATEURS.

WAS A HAIR-RAISING FINISH

TOLEDO LOST AND WHEELING IS NOW IN LEAD.

INTER STATE LEAGUE.

	Won.	Lost.	Per Cent.
Wheeling	9	2	.818
Toledo	8	3	.727
Dayton	8	4	.667
New Castle	8	4	.667
Fort Wayne	4	8	.333
Youngstown	4	8	.333
Mansfield	3	8	.273
Columbus	2	9	.182

The Fort Waynes won the last game of the series from the "Old Soldiers" by better all-round play. Glasscock was not in the game, Brashear going to first base and Sample to right field. The playing of "Brash" on the initial bag was of the gilt-eged kind and had much to do with scoring a victory. Swalm was in the points for six innings for Dayton and he was miserably supporter. He let half a dozen Hoosiers walk to first and helped the game along with two errors. Once Bergen bunted the ball in front of the plate and so wildly was it handled when picked up that Bergen was over the rubber with a run before the sphere was safe in the hands of a Dayton player. After Swalm was batted out of the box Wright went in and errors by his support allowed Fort Wayne to score three more runs. In the ninth inning, with Fort Wayne six runs to the good, the "Old Soldiers" made a hair-raising finish. Three men singled and then two went out. With three men on bases Hardesty singled and two scored. Donahue singled and another run scored, and Miller's double sent in two more. Wheeler went out on an easy bounder to Hollingsworth and the victory was Fort Waynes. The Fort Waynes played fine ball in the field, supporting Drummy in first-class style. Babb made his usual costly error. Score:

DAYTON

	A.B.	R.	1B.	P.O.	A.	E
Frank, rf	4	1	1	3	1	1
Donnelly, cf	4	0	0	1	1	1
Hardesty, 2b	4	1	1	4	1	0
Donahue, c	5	1	2	5	0	0
Miller, lf	6	1	1	1	0	0
Wheeler, 3b	4	0	0	1	1	3
Gochnauer, ss	4	2	3	2	1	1
Myers, 1b	4	2	2	7	0	0
Swalm, p	2	1	1	0	3	2
Wright, p	2	1	1	0	0	0
Totals	39	10	12	24	8	8

FORT WAYNE.

	A.B.	R.	1B.	P.O.	A.	E
Brashear, 1b	5	0	1	16	2	0
Krueger, ss	5	1	2	2	5	0
Belden, lf	3	2	0	0	0	0
Letcher, cf	5	1	2	1	0	0
Babb, 3b	2	2	0	0	3	1
Sample, rf	4	1	0	2	0	0
Hollingsworth, 2b	3	1	1	2	4	1
Bergen, c	3	2	1	3	1	0
Drummey, p	3	1	1	1	3	1
Totals	33	11	8	27	18	3

SCORE BY INNINGS

Dayton	0	0	0	1	4	0	0	0	5	—10
Fort Wayne	0	0	1	3	1	3	1	2	0	—11

Stolen bases—Wheeler, Gochnauer, Krueger, Babb. Sacrifice hits—Donnelly, Babb. Two-base hits—Myers, Swalm, Miller. Three-base hits—Bergen, Frank, Drummey. Double plays—Brashear to Krueger, Myers, unassisted, Wheeler to Myers. Struck out—By Swalm, 1, by Drummey 2, by Wright, 2. First base on balls—By Swalm 3, by Drummey, 1, by Wright, 1. Hit by pitcher—By Swalm, 1, by Drummey 2, by Wright, 1. Passed balls—Donahue 2. Time of game—2 00. Umpire—Crogan.

OTHER INTER-STATE GAMES.

WHEELING 5 COLUMBUS, 11.

Columbus, Ohio, May 10.—Score

		R.	H.	E.
Columbus	0 1 0 0 0 0 0 0 0—	1	11	5
Wheeling	1 0 0 0 3 0 1 0 *—	5	8	0

Batteries—Daniels and Quinn; Poole and Ritter.

MANSFIELD, 8, TOLEDO, 5.

Mansfield, Ohio, May 10.—Score

		R.	H.	E.
Mansfield	1 0 0 0 2 0 1 0 1—	6	10	8
Toledo	1 0 0 2 0 0 0 0 2—	5	9	5

Batteries—Parvin, Belt and Knipper, Wiltse and Arthur.

NEW CASTLE, 9 YOUNGSTOWN, 3.

New Castle, Pa., May 10.—Score

		R.	H.	E.
New Castle	0 0 1 0 0 2 5 0 1—	9	15	5
Youngstown	0 1 0 2 0 0 3 2 0—	8	10	3

Batteries—Smith, Simonton and Graffius, Foley and Hess. Umpire—Colgan.

AMERICAN LEAGUE.

	Won.	Lost.	Per Cent.
Milwaukee	12	4	.750
Indianapolis	9	5	.643
Chicago	9	7	.563
Cleveland	7	7	.500
Buffalo	7	7	.500
Kansas City	8	10	.444
Minneapolis	7	12	.368
Detroit	4	11	.267

Milwaukee, 7 Cleveland, 5
Kansas City, 20 Detroit 6
Minneapolis, 10, Buffalo, 3.

NATIONAL LEAGUE.

	Won.	Lost.	Per Cent.
Philadelphia	11	5	.688
Brooklyn	9	6	.600
[illegible]	9	7	.563
Chicago	8	9	.471
Pittsburg	7	9	.438
New York	6	9	.400
Boston	5	10	.333

NOTES.

McIlvaine, Winig and Cote formed the Sioux City battery yesterday. They are all former Interstaters and were defeated.

Advices from the Fort Wayne team are that Pitchers Fricken and Jones and Tim Flood will get into the game as soon as they join the other players.

Now that the Fort Waynes have started "fans" can expect to hear more frequently of victories. The team today begins a series of three games in New Castle and opens in Toledo next Sunday.

Passenger Agent R. G. Thompson, of the Wabash, has arranged to run an excursion to Toledo next Sunday for the accommodation of the "fans" who want to see the Hoosiers get even with Gilks gang. The train will leave the depot here at 7:30 a. m. and returning leave the Toledo depot at 8 o'clock.

Fort Wayne now has seven pitchers as follows: Swaim, Doescher, Drummy, Sample, Jones, Fricken and Ream. When the clouds have cleared away and the Hoosiers begin to win all but four of these will be released. Drummy Ream and Doescher are most certain to remain along with "Cy" Swaim, if the elongated fellow gets back his nerve. Jones and Fricken will get a thorough trial and if they are in form one of them may succeed in breaking up the old quartet.

Dayton News: "As the Fort Wayne team is constituted at present the Hoosiers are not in the same class with Dayton. True, their pitchers are not in good condition, but their fielders and basemen are very erratic in their playing. Glasscock can't go much faster than a sprinkling cart and the result is that balls go by first base that have to be counted as hits, but which any other first baseman in the Interstate can field. After Glasscock was put out of the game yesterday Brashear played first, and he did it in fine style. When a grounder was hit down to him he ran in on it and scooped it up, meeting the runner and preventing the runner on third base from even attempting to reach home." This was written before Dayton played that amateurish game yesterday.

A WOMAN'S AWFUL PERIL.

"There is only one chance to save your life and that is through an operation" were the startling words heard by Mrs. I. B. Hunt, of Lime Ridge, Wis., from her doctor after he had vainly tried to cure her of a frightful case of stomach trouble and yellow jaundice. Gall stones had formed and she constantly grew worse. Then she began to use Electric Bitters, which wholly cured her. It's a wonderful Stomach, Liver and Kidney remedy. Cures Dyspepsia, Loss of Appetite. Try it. Only 50 cts. Guaranteed. For sale by Dreier Bros., druggists.

Muffs were first used by doctors to keep their fingers soft, and were adopted by ladies about 1550.

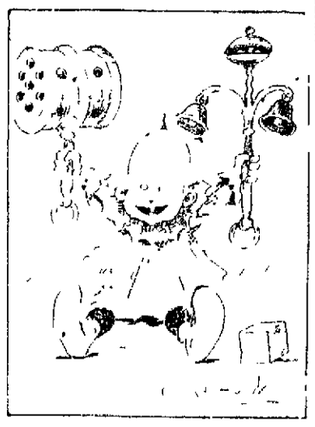

"Having a rattling good time."

PETROLEUM EXHIBIT.

Professor Mahery has sent to the Paris exposition, at the invitation of the United States Geological Survey, 150 specimens of products from petroleum, illustrating the composition of Pennsylvania, Ohio, Canadian, California, South American and Japanese petroleums, and specimens of nitrogen compounds from California petroleum, and sulphur compounds from Canadian petroleum. Other suecimens illustrate the composition of paraffin.—Philadelphia Record.

AN UNBROKEN SUCCESSION.

The Prince of Wales' own family is a relatively small one—four children (one son and three daughters) and six grandchildren (three grandsons and three granddaughters). The line of direct succession of the throne continues unbroken in Queen, Prince of Wales, Duke of York and sons of the Duke of York. Their birthdays and ages are as follows: The Queen, May 24, 80; Prince of Wales, November 9, 58; Duke of York, June 3, 34; Prince Edward of York, June [illegible]

THE MARKETS.

Chicago, May 10.—Expectation of a bearish May government crop report and cessation of rains in the southwest where there has been of late too much moisture gave wheat a weak start today. There was a slight rally shortly after the opening on advices from Michigan that the state crop report showed a drop in condition to 54, but the improvement was only temporary. Lower cables added to the weakness. July opened ⅛@¼c lower at 66⅞@67c, advanced to 67⅛c and sold off again to 66⅞@67c. Chicago received 19 cars, none of which were graded contract. Minneapolis and Duluth got 279 cars, compared with 190 for the same day last year.

Favorable planting weather weakened corn at the opening. There was only a few small holdings for sale, however, and as shorts took advantage of the drop to cover these offerings were soon absorbed. Then buying for the long account set in and the early loss was soon recovered. A slight advance added thereto. July opened ¼@⅜c lower at 38¼@38½c and advanced to 39c. Receipts were 144 cars.

Oats ruled dull and a shade easier. Receipts were 85 cars. July opened ⅛@¼c lower at 22½@22⅝c and rose to 22¾c.

Diminishing hog receipts and higher prices at the yards strengthened provisions. There was a soft spot early on profit-taking, but the market soon turned strong again on active buying by packers, especially lard. July pork opened unchanged at $11.65, touched $11.62½, advanced to $11.82½ and reacted to $11.67½. July lard opened 2½c higher at $6.90, eased off to $6.87½ and advanced to $6.97½. July ribs opened a shade lower at $6.60, sold at $6.57½ and rose to $6.67½.

THE CLOSE.

Prices at the close were as follows.

Wheat—May, 65½c; July, 67c.

Corn—May, 37¾c; July, 38⅞@39c.

Oats—May, 22⅝c; June, 22⅝c; July, 22¾c.

Pork—May, $11 50; July, $11.65.

Lard—May, $6.85; July, $6.87½; Sept., $6.90@6.92½.

Ribs—May, $6.52½; July, $6.57½; Sept., $6.57½.

Flax—Cash N. W. $1.80; Cash S. W., $1.80; May, $1 80; Sept., $1.25; Oct., $1.19.

CHICAGO LIVE STOCK.

Chicago, May 10.—Cattle—Receipts, 10,500; steers steady to strong; butchers' stock active, strong. Good to prime steers, $4.85@5.80; poor to medium, $1.10@4.75; stockers and feeders, $3.75@5.00; cows, $3.00@4.65; heifers, $3.25@5.00; canners, $2.40@3.00; bulls, $2.80@4.35; calves, $4.00@6.50; Texas fed steers, $4.00@5.20; Texas bulls, $3.25@3 75.

Hogs—Receipts today, 22,000; tomorrow, 18,000; left over, 2,766. Market active, stronger; top, $5.42½. Mixed and butchers, $5.10@5.40; good to choice heavy, $5.25@5.42½; rough heavy, $5.10@5 20; light, $4.95@5.30; bulk of sales, $5.20@5.30.

NEW YORK PRODUCE.

New York, May 10.—Butter—Receipts, 3,548 pkgs; market firm; western creamery, 16½@20½c; factory, 13@15c.

Cheese—Receipts, 3,342 pkgs; market irregular; fancy large white, 10⅛c; fancy large colored, 10⅛@10¼c; fancy small white, 9¼@9½c; fancy small colored, 9½@9¾c.

Eggs—Receipts, 11,739 pkgs; market steady; storage western at mark, 13½@13¾c; regular packing at mark, 12¼@12½c; southern at mark, 11½@13c.

Sugar—Raw, steady; refined, quiet.

Coffee—Market weak; No. 7 Rio, 7⅜c, sellers.

THE DAY ON WALL STREET.

New York, May 10.—Foreign operators responded to the late improvement in prices in this market yesterday by marking up Americans sharply all around. Local traders followed the London lead and opened the market with general improvements. Gains were most pronounced in the middle grade and low price stocks, notably Steel and Wire, American Smelting, Baltimore and Ohio, Missouri Pacific, Steel and Wire common and preferred advanced 3 and 2 respectively. Sugar was feverish and reacted a large fraction, after an initial gain.

The temper of speculation underwent a change immediately after the opening when a determind attack was made on American Tobacco, depressing it 5¼ points on large offerings. This liquidation was due to the unfavorable analysis made of the company's annual report. Continental Tobacco issues declined a point sympathetically. Reactions in the Iron and Steel issues were trivial outside of the Steel and Wire stocks, which lost between 1 and 2 points. Pressure against the railroad list was inspired by a decrease in the earnings of the C[illegible] Milwaukee and [illegible] in May and the western and Trunk line stocks were sold down sharply. After Sugar had given way to 112½, the shorts took all offerings and their demand quickly advanced it again to the opening figure. At 11 o'clock business was dull and the market steady. American Tobacco rose 2 points, but held the rise with difficulty. A rally in prices met realizing orders and the decline was accelerated by heavy selling of Sugar, which fell 3 points. The average level was held above the earlier low range, but Baltimore and Ohio gave way 1½ from the best.

Bonds ruled quiet and steady.

THE MONEY MARKET.

New York, May 10.—Money on call nominally at 2@2½ per cent; prime mercantile paper, 3½@4¼ per cent; sterling exchange easier with actual business in bankers' bills at $4.88@4.88¼ for demand and at $4.81½@4.81¾ for 60 days; posted rates, $4.85@4.85½ and $4.89@4.89½; commercial bills, $4.83¼@4.84½; silver certificates, 60@60½c; bar silver, 59⅞c; Mexican dollars, 47½c.

THE BOND MARKET.

New York, May 10.—Government bonds steady:

Refunding 2s, when issued	102¾
U. S. 2s registered	99¼
U. S. 3s registered	109
U. S. 3s coupon	109
U. S. 4s registered (new)	133¾
U. S. 4s coupon (new)	133¾
U. S. 4s registered (old)	114½
U. S. 4s coupon (old)	114½
U. S. 5s registered	112⅞
U. S. 5s coupon	112½

TORTURED A WITNESS.

Intense suffering was endured by witness T. L. Martin, of Dixie, Ky., before he gave this evidence: "I coughed every night until my throat was nearly raw; then tried Dr. King's New Discovery, which gave instant relief. I have used it in my family for four years and recommend it as the greatest remedy for Coughs, Colds and all Throat, Chest and Lung troubles. It will stop the worst cough, and not only prevents but absolutely cures Consumption. Price 50c and $1.00. Every bottle guaranteed. Trial bottles free at Dreier Bro.'s drug store.

THE CHANGE OF TIME ON THE NICKEL PLATE ROAD.

Only a slight change at any of our stations. No. 4 leaves Chicago at 3:30 p. m. and departs from intermediate stations about thirty minutes later than formerly. Individual Club Luncheon and Supper in Dining Car Chicago to Bellevue. Improvement in through sleeping car service both east and west. Club Breakfast and Lunch is served in Dining Car Bellevue to Chicago on No. 1. Dining Car service on Nos. 2 and 3 in both directions between Chicago and Buffalo. All trains daily. Write, wire, 'phone or call on R. J. Hamilton, Ticket Agent, Fort Wayne, Ind., or C. A. Asterline, T. P. A., Fort Wayne, Ind. 8-11-15-18-22252931

ANYWHERE AND RETURN FOR ONE DOLLAR ON THE NICKEL PLATE ROAD.

Anywhere and return for one dollar means that parties of five or more traveling together on one party ticket and returning same day may travel on Sundays on any one of our Peerless Trio of Daily Express Trains between any two given points within the distance of one hundred miles. Not necessary to organize parties large enough to justify special train service to secure the low excursion rate. Organize parties of any size of five persons or more and enjoy a Sunday outing on the Nickel Plate Road. Any agent will explain it. Write, wire, 'phone or call on C. A. Asterline, T. P. A., Fort Wayne, Ind. 8-11-15-18-22252931

G. A. R.

$2.40 to Indianapolis and return via G. R. & I., May 14, 15, 16. Good returning until May 19th. Three trains a day. 9t6

The Cheapest Place

In the city is the Greatest Grocery Co. Home phone 315. Bash block.

Hartzell's Ice Cream is pure. 1-eod-tf

Green Stamps are worth money. 19eod-tf

THE NICKEL PLATE ROAD

Offers special low rates to Milwaukee, Wis., account Biennial Meeting General Federation of Women's club. Tickets sold June 1st to 4th, inclusive, good returning until June 11th, or by deposit until June 30th, inclusive. Call on or address R. J. Hamilton, Agent, Fort Wayne, Ind., or C. A. Asterlin, T. P. A., Fort Wayne, Ind.

M3-8-10-15-17-22-24-29-31-w4t

To Those Contemplating Buying Bicycles.

You should thoroughly investigate the

HALLADAY.

It is not only the prettiest wheel made, but is the best ever sold.

FOR $35.00.

We furnish it with the best tires and any handle bar or saddle wanted.

Himes & Rosenwinkel,

38 Harrison St., between Main and Berry Sts.

Largest stock of Bicycle sundries. We also do repairing and enameling.

"Where Women Congregate."

PREVENTIVES .....AND CURES

form a big item in the toilet of really careful and fastidious women in a climate like this.

We carry a very complete line of exceedingly pleasant and efficacious lotions, creams, hair tonics, powders, toilet waters, etc. Their use will counteract the ill-effects of sun, wind, smoke, soot and dust.

Gloves cleaned 15c per pair.

MISS E. G. RODENBECK,

124 Calhoun St. Lau Block.

Reliable Bicycles at Low Prices.

For $27.50 we have a bicycle that you can be proud to own—a genuine 1900 IDEAL (made by the Rambler folks), G. & J. Clincher Tires ($25 with Goodyear tires), any color. Two-piece crank shaft, all bearings dust proof, adjustable handle bar. Everything right. Easy payments if you prefer

IDEALS, '99 pattern, $20; fully guaranteed for the season.

'99 $50.00 Clipper Bicycles, $30 while they last.

A. C. KATT,

84 Clinton St., Opp. Postoffice.

Repairing of all kinds.

Foot Pumps, 25c.

Electric Bicycle Lamps, $4.

Geo. Abdon & Co.,

Sanitary Plumbing, Steam and Gas Fitting.

ELECTRIC WIRING, SEWERAGE AND BEER PUMP WORK.

No. 1 W. Columbia St.

No More Fires from Defective Flues!

IF LINED WITH THE CORDREY PATENT ASBESTOS FLUE LININGS.

These patent flue linings are now being manufactured in this city for the trade, for new and old chimneys.

After June 1st they will be manufactured elsewhere.

Orders placed and accepted before above date will be furnished without extra freight charges.

DO—Not delay having your flues lined and SAVE INSURANCE.

DO—Not risk your property with defective flues.

DO—Not risk the lives of your family.

DO—Not act penny-wise and pound-foolish.

DO—Not wait until the iron is cold to make a weld.

Call upon or address,

T. P. CORDREY, Patentee,

No. 14 Arcade Bldg., City.

G. W. STITES, Agent.

Two rivers up Yukon only have the [illegible] and [illegible]

A Hattersly & Son.

PLUMBERS, STEAM AND GAS FITTERS.

48 S. MAIN STREET, Fort Wayne, Ind.

Lawn Mowers....

When it comes to

LAWN MOWERS

We are strictly in it. The

New Quaker City,

Low and High Wheel.

Continental,

Oak Lawn.

RUN EASY.

They are all reliable and fully warranted.

F. M. SMITH & CO.,

Phone, 204. 22 Calhoun St.

F. J. Zimmerly & Co.,

Plumbing, Steam and Gas Fitting, Electric Wiring.

GAS AND ELECTRIC FIXTURES.

No. 141 Calhoun Street. 'Phone 207.

BUSINESS DIRECTORY

MUSICAL INSTRUCTOR.

Mr. Charles Duncan Allen,

ORGANIST AND CHOIRMASTER, TRINITY CHURCH.

Teacher of Voice Culture, Piano, Organ and Theory of Music.

Residence, 18 Union St., first door south of Berry St. Home 'phone 419.

UNDERTAKER.

ROBERT KLAEHN,

39 West Main.

Undertaker.

LICENSED EMBALMER,

Office open day and night.

Telephones 1258 and 228 Main.

INSURANCE.

D. C. FISHER,

Insurance, Real Estate, Loans,

No. 24 W. Wayne street. Fort Wayne, Ind.

BANKS.

HAMILTON NATIONAL BANK.

Capital $200,000. Surplus $250,000.

The Hamilton National Bank will pay interest at the rate of two (2) per cent. per annum on certificates of deposit if left four months.

President—Charles McCulloch.
Cashier—John Mohr, Jr.

CAPITAL $3.50,000.
SURPLUS $140,000.

THE OLD NATIONAL BANK.

S. W. Corner Calhoun and Berry Sts.

Stephen B. Bond, President.
Oliver P. Morgan, Vice President.
Jared D. Bond, Cashier.
Charles E. Bond, Assistant Cashier.

White National Bank,

Corner Wayne and Clinton Sts.
CAPITAL, $200,000.
SURPLUS, $70,000.
Safe Deposit Boxes for rent.

LAWYER,

ABSTRACTER OF TITLES, INSURANCE, COLLECTION AND LOAN AGENT.

James E. Graham,

Room 16, Bank Block,

FORT WAYNE, IND.

Stenographer and Notary Public in Office. 'Phone 615 Main.

PHYSISIAN.

DR. B. G[illegible]

WEATHER INDICATIONS.

FAIR AND WARMER TONIGHT AND FRIDAY.

The Fort Wayne Sentinel

If you have a house to rent, or if you have a house for sale, or if you want to buy anything advertise in The Sentinel Wanted, For Rent or For Sale column.

ESTABLISHED 1833. FORT WAYNE, IND., THURSDAY, MAY 10, 1900. PRICE TWO CENTS

BARKER AND DONNELY

Middle-of-the-Road Populists Name Long Nominated Ticket at Cincinnati.

FUSIONISTS DIVIDED ON TICKET.

Cincinnati, May 10.—Wharton Barker, of Pennsylvania, and Ignatius Donnelly, of Minnesota, were nominated today for president and vice president, respectively, by the middle-of-the-road populists in convention. The nomination was made after a confusing situation in which it was developed that ex-Congressman Howard, of Alabama, could be nominated if he would accept and that Howard's own state was against him.

THE WORK BEGINS.

The convention's second session was called to order at 8:30 o'clock today by Chairman W. L. Peek. On the motion of the Kansas delegation its own votes were cut down from 80 to 11, according to congressional districts. The motion was adopted.

The report of the committee on party organization was unanimously adopted. Delegate Jackson, of Missouri, apologized for his statements last night that there are no genuine populists in Kansas and Nebraska. A motion was carried accepting his apology.

WANTED THE PLATFORM.

The report of the platform committee was then called for.

The reading of the platform brought out some debate. National Secretary J. A. Barker presented an additional plank, No. 7, which was adopted.

J. B. Osborn, of Nebraska, moved to strike out the plank on currency on the ground that it was on the line of "special privilege." The amendment was voted down—530 to 68.

PLATFORM ADOPTED.

The platform was then adopted as read by Chairman Felton, with the additional plank presented by Parper. The resolutions follow:

The people's party of the United States, assembled in national convention, this 10th day of May, 1900, affirming our unshaken belief in the cardinal tenets of the people's party as set forth in the Omaha platform, and pledging ourselves anew to continued advocacy of these grand principles of human liberty until right shall triumph over might and love over greed, do adopt and proclaim this declaration of faith:

1. We demand the initiative and referendum and the imperative mandate for such changes of existing fundamental and statute law as will enable the people in their sovereign capacity to propose and compel the enactment of such laws as they desire, to reject such as they deem injurious to their interests, and to recall unfaithful public servants.

2. We demand the public ownership and operation of those means of communication, transportation and production which the people may elect, such as railroads, telegraphs, and telephone lines, coal mines, etc.

3. The land, including all natural sources of wealth, is a heritage of the people, and should not be monopolized for speculative purposes and alien ownership of land should be prohibited. All land now held by railroads and other corporations in excess of their actual needs, and all lands now owned by aliens, should be reclaimed by the government and held for actual settlers only.

4. A scientific and absolute paper money, based upon the entire wealth and population of the nation not redeemable in any specific commodity, but made a full legal tender for all debts and receivable for all taxes and public dues and issued by the government only without the intervention of banks and in sufficient quantity to meet the demands of commerce is the best currency that can be devised; but until such a financial system is secured which we shall press for adoption, we favor the free and unlimited coinage of both silver and gold at the legal ratio of 16 to 1.

5. We demand the levy and collection of a graduated tax on incomes and inheritances and a constitutional amendment to secure the same if necessary.

6. We demand the election of president, vice president, federal judges and United States senators by direct vote of the people.

7. We are opposed to trusts and declare the contention between the old parties on the monopoly question is a sham battle, and that no solution of this mighty problem is possible without the adoption of the principles of public ownership of public utilities.

HOWARD BROUGHT OUT.

When the roll was called at 10:10 for nominations for president Prof. J. A. Boyse, of Nebraska City, presented the name of former Congressman M. W. Howard, of Alabama.

Professor Boyse said Howard was the superior of Bryan in oratory, of Debs in magnetism, and the logical candidate at this time who could shake up the dry bones of fusion.

General Phillips, of Georgia, presented the name of Wharton Barker, of Pennsylvania.

Judge W. S. Williams, of Vincennes, presented the name of Ignatius Donnelly, and P. H. Rahilly, of Minnesota, seconded the nomination of Mr. Donnelly.

A. W. Ricker, of Lone Tree, Iowa, spoke in the interest of the delegates instructed for Eugene V. Debs, and favored Barker and Donnelly, since Debs had declined.

R. M. Chenault, of Kansas, and J. A. Parker, of Kentucky, seconded the nomination of Howard.

THREATENED A BOLT.

Flether, of Arkansas, seconded Barker's nomination. As the speech-making proceeded it was currently reported about the hall that the Barker delegations had threatened to bolt if Howard should be placed at the head of the ticket.

To check such action Mr. Howard, in a secret conference with his friends, decided not to accept the presidential nomination, which was apparently his to a certainty. The Howard supporters were determined to place him on the ticket, however. It was known that the Barker men would not carry out their threat in the case of anyone excepting Howard, and the latter's friends decided to throw their strength to Ignatius Donnelly, with Howard in second place.

Motions to agree to a recess were overruled and the convention decided to remain in continuous session until its business be finished.

HOWARD WITHDRAWS.

At 1:30 Former Congressman Howard, in a vigorous speech, stated that the party had reached a crisis and in the interest of harmony he withdrew his name as a candidate for the presidency. He referred to the fact that Alabama, his own state, did not support him and for that reason would withdraw his name, which had been presented without his consent.

Three cheers were given for Howard and a demonstration preceded the balloting.

STUCK TO HOWARD.

Notwithstanding the withdrawal of Mr. Howard, most of his friends insisted on voting for him and he led on the first roll call, which resulted as follows:

M. W. Howard	311 6-10
Wharton Barker	303 3-10
Ignatius Donnelly	70
J. A. Norton	1

After announcement of the ballot Mr. Donnelly's name was withdrawn, and then P. H. Hailly, of the Minnesota delegation, rushed to the stage and shouted that Minnesota refused to have Donnelly's name withdrawn.

SOME CONFUSION.

Alabama voted for Barker and was received with hisses. When the totals were read Dr. Crowe, chairman of Alabama, rushed to the aisle and began to abuse ex-Governor Waite, whom he charged with misrepresenting the south. Governor Waite had, in a short speech earlier in the session, charged that the south had forced Weaver on the west in 1892 and now the west, Crowe shouted, was trying to force Howard on Alabama.

Mr. Waite, feeble, and with a voice scarcely audible, rushed to the front and amid great confusion declared that the Alabamians misunderstood him and apologized. Order was restored after several minutes and the second call for the roll proceeded.

BARKER NOMINATED.

The second ballot was ordered and Wharton Barker was nominated. On motion of Mr. Howard the nomination of Wharton Barker was made unanimous and these two gentlemen shook hands.

R. M. Chenault, of Kansas, moved that Ignatius Donnelly be named for the vice presidency. The motion was carried with a shout and the ticket completed.

A recess was taken for twenty minutes.

AGREEMENT NOT EASY

FUSION POPULISTS DISTRAUGHT BY THE VICE PRESIDENTIAL SITUATION.

Sioux Falls, S. D., May 10.—The second day of the national convention of the fusion populists has not served up to this hour to resolve the differences on the vice presidential situation. There is a strong sentiment for nominating Bryan and then adjourning, but another element is opposed to this. The chairmen of the state delegations held a long and heated conference today to endeavor to reach an agreement and avoid embarrassing and violent contentions in the convention. Nothing came of it, however, and the issue will have to be fought out on the floor of the convention.

CONVENTION STARTS.

Temporary Chairman Ringdale rapped the convention to order at 9:45, three-quarters of an hour after the time set at last night's adjournment. The committee on credentials presented its report, declaring that there were no contesting delegations and recommending that the vote of Missouri be increased by two votes, that of Ohio by two votes and that of South Dakota by three votes.

The report, which was read by Governor Poynter, of Nebraska, was adopted with a dissenting voice. The minority report, threatened last night by Committeeman Madden, of Colorado, did not materialize. The committee on permanent organization reported the name of Thomas M. Patterson, of Colorado, for permanent chairman; T. H. Curran, of Kansas; Leo Vincent, of Colorado, and E. M. Deisher, of Pennsylvania, as permanent secretaries.

Mr. Patterson's name was greeted with great applause, which expanded into vociferous cheers as he came to the front of the platform. Mr. Patterson said the people's party did not surrender its rights when it nominated Mr. Bryan in 1896. "The people's party would have been false to all its avowed principles had it nominated any other man than Mr. Bryan," he said. "We never could have nominated any other man."

Rounds of applause greeted the speaker's denunciation of imperialism, and the heavy increase in the standing army following the "wars of conquest."

SAYS BRYAN WILL WIN.

He predicted a sweeping triumph for Mr. Bryan in November and that his election would mean that the rights of the people are advanced to a higher level than ever before.

"Whatever may be the glory of that victory," he said, "the people's party may claim the greatest share, and it will have been the great political power that brought about the great result."

The order of business decided on last night was adopted. General Weaver, of Iowa, announced a meeting of the state delegates immediately after the adjournment of the morning session. "In order," he said, "to avoid any differences which may arise over the question which has been before us for several days."

The report of the committee on platform was called for, but the committee was not ready, and a motion to adjourn for three hours was howled down.

"I am now ready to entertain a motion for the nomination of president before the committee on resolutions reports," announced the chair. Cries of "No, no," came from all parts of the tent and amid considerable confusion a motion for a recess until 2 o'clock prevailed.

CAME TO NAUGHT.

The conference of chairmen of state delegates lasted until nearly 2 o'clock, the discussion being entirely over the question of the vice presidency. Chairman Patterson argued strongly against "repeating the fatal mistake of four years ago." Senator Marion Butler strongly advocated a nomination as essential to the welfare of the party. An effort at compromise was made by the suggestion that several men be named to be presented to the democratic convention, any one of whom would be acceptable to the populists. Several other propositions were submitted, but none was agreeable and the conference adjourned without result.

At the afternoon session the convention came to order at 2:10. Chairman Patterson called for the report of the committee on resolutions, but that body was not prepared to report and a long delay ensued while waiting for the arrival of the platform, which was in the hands of Jerry Simpson, of Kansas, the chairman of the committe. A number of short speeches were made to entertain the convention while the report was being waited for.

LOCAL NEWS.

Mr. and Mrs. George E. Crane have returned from a pleasant western trip.

Mrs. Lilian Hyde, of 153 Union street, is recovering from a month's illness.

Brakeman George McCormick, of the Nickel Plate, resumed work today after a few days' rest.

Clyde Spellman, of Piqua, O., is visiting his uncle, Charles Meyer, and family, of 158 West Main street.

Ed. Mannock, arrested last Saturday evening for intoxication, is not Ed. Mannock, son of Mrs. Kendall, of 114 Jackson street.

SEVERAL ARRESTS

TO BE MADE IN CUBAN POSTAL EMBEZZLEMENTS.

COMPLETE CONFESSION MADE

BY ONE OF THE CULPRITS IN HAVANA.

MAY RECOVER SOME MONEY

NEELY NOT THE ONLY MAN IN THE BIG JOB.

Havana, May 10.—The postal frauds have now reached a point where within the next few hours arrests will probably be made and it is believed a considerable sum will be recovered at the same time. One of the culprits had made a complete confession, conditional upon being accepted as state's evidence. What he says, however, is conclusively what was known before, that several others besides Charles F. W. Neely, late financial agent of posts at Havana, are more or less implicated. The exact dates have been obtained by the authorities.

The latter refuse to give the name of the man who has confessed, but though shocked at the nature of the cold-blooded swindle and conspiracy they are still glad that they have evidence to completely justify their action in regard to Neely.

WILL PROBE DEEP.

Washington, May 10.—Postmaster-General Smith said today that it was his intention to have a most thorough and searching examination made of the conditions existing in the Cuban postal service. This investigation will be conducted independently of others working to the same end. A deputy auditor of the post office department, accompanied by an expert bookkeeper and several other expert officials will leave here for Havana tomorrow. It was stated by Chief Inspector Crane today that the report that $6,200 had been found on Neely's person was correct. Postmaster General Smith has been in cable communication with Director Rathbone at Havana, but today's developments there were not known at the department.

Much interest was manifested in the news and there was considerable speculation as to the identity of those alleged to be implicated in postal frauds.

FORT WAYNE MAN GETS PLUM

GUSTAVE G. DETZER WILL GO TO HAVANA.

Is Appointed Auditor and Accountant for the War Department—Salary of $2,000.

Good news came last evening to Gustave G. Detzer, assistant cashier at the White National bank. It was a notice of his appointment as an auditor for the war department for service in Cuba, and it means that Mr. Detzer will be stationed at Havana. The position carries with it a salary of $2,000 per annum and is a very desirable one.

The appointment comes through the influence of Senator Beveridge and it comes to Mr. Detzer wholly unsolicited. Some weeks ago it was known that Mr. Beveridge was making quiet inquiries concerning some competent Fort Wayne republican for this position and it was by the recommendation of Mr. Detzer's friends and by no effort of his own that the place was given to him. Coming under these circumstances the appointment is highly complimentary to Mr. Detzer.

Gustave G. Detzer is among the best known of the younger Fort Wayne business men and has been connected with the White National bank since it first opened its doors. He has tendered his resignation and it is expected that within a short time he will leave for Cuba to assume his new position. In this position Mr. Detzer will improve the opportunity to be of service in introducing products of Fort Wayne factories in Cuban territory. The position in the bank will doubtless be filled by promotion from the present force.

FORT WAYNE TO HOLD IT.

Indianapolis, May 10.—(Special.) Fort Wayne will still retain its membership on the state board of education. Enumeration returns received indicate that Terre Haute has not enough school children and the department of public instruction sees no chance for the Fort Wayne member to be displaced.

CLARK CASE WENT OVER.

Washington, May 10.—In the senate today on motion of Mr. Chandler the Clark (Mont.) case went over until Tuesday next at which time, he said, he would ask for its continuous consideration until disposed of.

ENCAMPMENT IN JULY.

Indianapolis, May 10.—(Special.) Governor Mount has fixed the date of the state military encampment for the week of July 23-28 and the place near Indianapolis.

PLANS FOR THE ENCAMPMENT

WORK WILL BE SYSTEMATIC AND THOROUGH.

Committees are Chosen for the National U. V. L. Meeting in September.

Fort Wayne is planning systematically and thoroughly to properly handle the national encampment of the Union Veteran Legion in September and this work was inaugurated with much vigor at a meeting held Wednesday evening at the headquarters of the executive committee, room 17 Arcade, when a permanent organization was formed. Gen. H. C. Zollinger presided and there were present committees from the Union Veteran Legion, the two posts of the G. A. R., the Sons of Veterans, the Commercial club, Mayor Scherer and Councilmen Hench and Scheid, representing the city.

One sentiment prevailed unanimously—that Fort Wayne should spare no pains in extending to the battle-scarred veterans the heartiest hospitality and in providing in the largest possible measure for their comfort while here. The gathering promises to be by far the largest of its kind ever held in the city. It was determined that the work of arranging for the encampment, conducting it and caring for the guests should be delegated to five general committees.

COMMITTEES NAMED.

These committees, with their chairmen, are as follows:

Accommodations, Badges and Bureau of Information—L. A. Ivins.

Invitations, Courtesy, Transportation, Press and Printing—A. J. Moynihan.

Decorations, Illuminations, Organization, Camp Fires and Reunions—J. C. Jackson.

Horses, Carriages, Music, Parades and Review—Mayor Henry P. Scherer.

The selection of a chairman for the committee on auditing and finance was deferred until after the meeting of the Commercial club this evening, as it was desired to consult that organization in the matter of providing finances for the encampment.

The duties of each committee are set forth in suggestions from the national U. V. L. headquarters. The chairman of each division named above is ex officio a member of the general executive committee and will appoint sub-chairmen and report to the meeting of the executive committee next Monday evening. The general committee will next meet on Friday evening, May 18.

John W. Sale was appointed a member of the executive committee, vice Mr. Johnson, of the U. V. L., who was compelled to resign on account of ill health. B. J. Ellert, R. B. Hanna and P. J. Scheid were named as a committee to revise the rules of the executive committee.

This afternoon Capt. A. H. Dougall, A. J. Moynihan and Harry M. Williams met to formulate a plan of properly presenting the Fort Wayne meeting before the state encampment of the G. A. R., which meets at Indianapolis next week.

The reunion of the 157th Indiana regiment and the Twenty-eighth battery is to be held in this city at the same time as the national encampment, and the Spanish-American war veterans also held a meeting last evening to perfect a permanent organization. The officers chosen are:

Chairman—Major W. W. Barnett.

Vice-Chairman and Treasurer—Lieut. John C. Jackson.

Secretary—B. J. Ellert.

Mrs. Mason Long entertained a party of friends most charmingly on Wednesday afternoon, a guessing contest passing the time. Mrs. S. Henderson, Mrs. F. Crataley and Mrs. J. D. Coyle were the successful ones.

ARE IN FULL RETREAT

Roberts Says He is Beating Back Entire Boer Line and Not at Great Cost.

BOER WOMEN WANT TO TAKE FIELD.

London, May 10.—4:55 p. m. The war office has received the following despatch from Lord Roberts:

"Cable Cart, Zand River, May 10.—18:30 p. m.—The enemy are in full retreat. They occupied a position twenty miles in length. Ours was necessarily longer. With the widely scattered forces it will take some time to learn the casualties, but I am hopeful we have not suffered much. The cavalry and horse artillery are pursuing the Boers by three different roads."

WOMEN WANT TO FIGHT.

Pretoria, Wednesday, May 9.—President Kruger has received a telegram from a burgheress asking if the time has not arrived for the formation of a corps of women, adding that she is prepared, with a body of women volunteers, to take up arms in defence of the independence of the Transvaal.

SITUATION SUMMARIZED.

London, May 10.—The crossing of the Zand river by the British appears to have been effected sooner than even the most sanguine expected, and this morning Lord Roberts' temporary headquarters is established in a cable cart on the north bank of the river.

Though the opposition the federals are offering shows that yesterday's report of the abandonment of their position was ill founded, Lord Roberts' advance force, consisting of from 10,000 to 12,000 mounted men, besides infantry, artillery and the naval contingent, appears to be sufficiently powerful to overwhelm any opposition the burghers can offer.

Even though, as reported yesterday, they have been reinforced by 3,000 men from other commands and possess a score of heavy guns, the experts believe the opposition will not be prolonged longer than is necessary to remove the guns and other impediments in the direction of Kroonstadt.

Further reports from Lorenzo Marques show that the customs authorities there, in addition to clothing and shoes, refuse to clear corned beef for the Transvaal, holding it is contraband.

BRITISH CROSS THE ZAND.

London, May 10.—10:50 a. m.—It is officially announced that the British have crossed the Zand river and that the Boers are being pushed back from their strong position. Lord Roberts reports to the war office as follows:

"Cable Cart Headquarters at the Front, May 10—9:10 a. m.—We are now across the Zand river. The enemy are still holding a strong position, but we are gradually pushing them back."

READY TO FORCE PASSAGE.

London, May 10.—10:30 a. m.—Lord Roberts telegraphs to the war office from Welgiegen under date of May 9, evening, as follows:

"Pole-Carew's and Tucker's divisions, Hamilton's column of heavy naval and royal garrison artillery guns and four brigades of cavalry marched here today. The enemy hold the opposite bank of the Zand river. Their strength will be ascertained tomorrow, when I hope to be able to force a passage of the river."

HEARS FROM MAFEKING.

London, May 10.—The war office has received from Lord Roberts a dispatch dated Zand camp, May 9, saying:

"I have received a most cheery telegram from Baden-Powell dated April 27."

NEARING DEATH'S DOOR.

William H. Goshorn, who has been seriously ill for some weeks at the home of his daughter, Mrs. A. J. Detzer, on Barr street, continues to fail gradually, and it is feared his death is not far distant. Mr. Goshorn is widely known throughout Allen county. He was formerly county surveyor and for some years has been bridge engineer for the board of county commissioners.

A BIG BARN RAISING.

Nearly three hundred people are participating in an old-fashioned "barn-raising" today at the farm of Val Geoglein, five miles from the city, on the Maysville road. A number of people from this city are present.

FACTORY PEOPLE ARE HERE

CONSULTING COMMERCIAL CLUB COMMITTEE.

General Withington Arrived at Noon—F. S. Kretsinger and P. W. Withington Accompany Him.

Gen. W. H. Withington, the head of the Withington handle factory at Jackson, Mich., accompanied by his son, P. W. Withington, arrived in the city just before noon today. F. S. Kretsinger, manager of the extensive plant, reached Fort Wayne this morning.

These gentlemen come to hold a conference with the committee of the Commercial club regarding the establishing of the big wood working plant in Fort Wayne and for which nearly $9,000 has been subscribed by the citizens toward the purchase of a site. Early this afternoon the visitors were in consultation with an eastern gentleman at the New Aveline hotel, but at 3 o'clock were to meet the Commercial club's committee on manufactures and commerce at the office of F. A. Randall. It is expected they will remain in the city for the meeting of the Commercial club this evening, and it is hoped the matter may be definitely closed within a short time.

NO CHOICE MADE FOR BISHOP

APPOINTMENT MAY NOT COME FOR SOME TIME.

Archbishop Martinelli Talks About the Situation in the Diocese of Fort Wayne.

Washington, May 10.—Before leaving for the west today Archbishop Martinelli stated that no credence should be placed in the rumors regarding episcopal appointments. But three vacancies—those at Vancouver, Savannah and Tucson—have been filled. Three other vacancies exist among American sees—at Dubuque, Fort Wayne and Columbus—but whether any of the candidates now mentioned will be appointed is unknown to the papal delegate. He believes that the next appointment made will be that of a bishop of Columbus, Ohio, which see has been vacant since Dr. Watterson's death thirteen months ago. The sees of Fort Wayne and Dubuque lost their rulers, Archbishop Hennessey and Bishop Hademacher, more recently, and several months may elapse before their successors are chosen by the pope.

The new auditor of the papal legation, Dr. Francis Marchetti, arrived in Washington today from Rome. He was feeling quite unwell, but Archbishop Martinelli stated that his ailment might be ascribed to seasickness.

MARRIAGE LICENSES.

William L. Chambers and Estella Shoemaker.

F. X. Francis Zoltoux and Felicia M. Blanc.

Ernest J. Barr and Katie Bott.

Fred C. Schulz and Lizzie Meyers.

Jacob Spielman and Mary E. McClintock.

THE HEALTH OF YOUNG WOMEN

Two of Them Helped by Mrs. Pinkham—Read their Letters.

"DEAR MRS. PINKHAM:—I am sixteen years old and am troubled with my monthly sickness. It is very irregular, occurring only once in two or three months, and also very painful. I also suffer with cramps and once in a while pain strikes me in the heart and I have drowsy headaches. If there is anything you can do for me, I will gladly follow your advice."—MISS MARY GOURS, Aptos, Cal., July 31, 1899.

"DEAR MRS. PINKHAM:—After receiving your letter I began the use of your remedies, taking both Lydia E. Pinkham's Vegetable Compound and Blood Purifier. I am now regular every month and suffer no pain. Your medicine is the best that any suffering girl can take."—MISS MARY GOURS, Aptos, Cal., July 6, 1899.

Nervous and Dizzy

"DEAR MRS. PINKHAM:—I wish to express my thanks to you for the great benefit I have received from the use of Lydia E. Pinkham's Vegetable Compound. I suffered constantly from terrible sideache, had chills, was nervous and dizzy. I had tried different kinds of medicine but they all failed entirely. After taking three bottles of Vegetable Compound and three of Blood Purifier I am all right. I cannot thank you enough for what your remedies have done for me."—MISS MATILDA JENSEN, Box 18, Ogdensburg, Wis., June 10, 1899.

$10, $20, $50, $100.00

LOANS MADE

on any amount you may wish on your furniture, pianos, horses and wagons, carriages or other like security on easy payments. Everything is left in your possession and you have the use of both. Money and goods. Persons in business, embarrassed who desire above everything else to avoid publicity are the ones we desire especially to serve. All our dealings are confidential, upright and generous. You get the full amount of the loan.

No charges taken out in advance.

Loans also made to salaried people holding permanent positions with responsible firms, at well established rates, on easy repayments, without endorsement. We will cheerfully give any further information on calling at our office.

Do not fail to call before you borrow. For we will surely save you money. It pays to borrow of US.

Indiana Mortgage Loan Co.,

Room 3 Arcade, upstairs. Open Saturday evenings from 7 to 8:30.

The Cure that Cures

Coughs, Colds, Grippe,

WHOOPING COUGH, ASTHMA, BRONCHITIS AND INCIPIENT CONSUMPTION IS

OTTO'S CURE

Sold by all druggists 25 & 50 cts.

It's Worse For a Woman

This, coupled with [illegible] than that of a man, [illegible] the skin [illegible] color comes and goes, are results of elements fatal to beauty. Even the taint of scrofula in the blood it will [illegible] to show itself sooner or later. Often its manifestations are as painful as they are unsightly. Many people have been cured of scrofula in its most malignant forms by the use of Dr. Pierce's Golden Medical Discovery. This remedy is remarkable for its power to purify the blood. It completely eliminates the corrupting elements. It makes the blood clean and rich. It increases the action of the blood-making glands, and so increases the quantity of pure blood supplied to the body.

"I will never think you for advising me to try Dr. Pierce's Golden Medical Discovery," writes Mrs. Ida Murphy, of Bondy, Pocahontas Co., Iowa. "I had a case of chronic scrofula for twelve years standing. I had doctored for it quite a little until I was completely discouraged. I had chronic diarrhea for twelve years. I am in good health now—better than I ever was before. I owe it to Dr. Pierce's Golden Medical Discovery. I took several bottles of the 'Discovery' before I stopped."

Dr. Pierce's Common Sense Medical Adviser, a work for every woman, is sent free, on receipt of 21 one-cent stamps, to pay cost of mailing only, for paper edition. Cloth-bound, 31 stamps. Address Dr. R. V. Pierce, Buffalo, N. Y.

Dr. J. I. Manners

Member Royal College Surgeons, Eng. Licentiate Royal College Physicians, Ed.

Special attention given to Diseases of the Stomach, Catarrhal Affections and Female Diseases. Consultation free.

89 EAST BERRY STREET,

Tri-State Bldg.

Hours—9 to 11 a. m.; 2 to 4 and 7 to 8 p. m. Home 'phone 811.

Use The Sentinel Want Columns.

THE COURT NEWS.

BAUGHER-SPICE JURY AGREED AT 5:45 A. M.

JUDGMENT FOR PLAINTIFF

A BENCH WARRENT ISSUED FOR BALL PLAYERS.

ONCE FINED FOR THE OFFENSE

WILLIAM BRANSTRATOR'S WILL IS FILED.

The jury which heard the evidence in the case of D. L. Baugher vs. Robert Spice, in which plaintiff sought to recover $1,000, deliberated for nineteen hours before reaching a verdict. The twelve men retired shortly before 11 o'clock Wednesday morning and did not agree until 5:45 this morning, when they found for the plaintiff in the sum of $145.

BENCH WARRANTS ISSUED.

Sheriff Melching has bench warrants charging Isadore Mautner, S. C. Hubbard, Fred Cooke, Jack Glasscock and eight of Fort Wayne's ball players with engaging in a game of ball for gain on Sunday, May 6. The affidavits were sworn to by John H. Cochran and the information was filed by Attorney A. H. Bittinger. The same persons were arrested by a constable last Sunday for playing the game mentioned and Justice Bullerman assessed a fine of one cent and costs. Mr. Bittinger will try and force the cases to trial in the circuit court.

SHIRLEY CITY AGAIN.

There is more trouble in Shirley City. Eight affidavits have been filed in the justices' courts of this city charging eight citizens of the little town with refusing to answer questions put to them by school enumerators. Many of Shirley City's townspeople are in Fort Wayne today to give evidence in the cases.

A BIG WILL.

The will of the late William Branstrattor has been filed in court for probate by Judge Robert Lowry, who penned the instrument on August 11, 1898. The will covers thirteen closely typewritten pages and a plat. Mr. Branstrattor having been the owner of many hundreds of acres of land, which he bequeaths to his wife, children and grandchildren. In the will John A. Bowser and George W. Wellbaum are named as executors, but one of them is dead and the other declines to act. Accordingly it has been agreed that Charles W. Branstrattor, a son of the deceased, shall be appointed administrator.

NOTES.

In the court of 'Squire Taney the case against Laura Ormiston, for riding a bicycle on the sidewalk, was continued until Monday morning, at 9 o'clock.

Henry A. Miller, of Hoagland, was fined $20 and costs Wednesday by 'Squire Rayhouser, of Washington township, for selling liquor without a license. The total aggregate is about $60.

Mr. S. L. Morris was at Muncie yesterday on legal business for the Lake Erie and Western railroad. In the case of Charles W. Smith against the company for damages resulting from injuries sustained at a crossing near Hartford City, Judge Leffler, on the answers of the jury to the interrogatories, returned a verdict for the railroad.

George B. M. Bower has sued Joseph H. Adams to recover $100 on account. H. C. Underwood is attorney.

Melissa A. Michel has sued Eliza Wise for $350. Bell & Doughman are attorneys.

The case of J. W. Bell vs. John P. Horn was dismissed by Judge Vesey.

Herman Michael, administrator of the estate of John L. Trease, has filed his final report.

Judge Vesey has today been hearing the case of A. E. Thomas vs. Mrs. Charles Lehr. It is a suit for attorney's fees.

The will of the late Sarah Kagle has been filed for probate. She did not have much property, having deeded to the Relief Union most of her property during her life on a contract that the union should keep her during her life. This contract the Relief Union faithfully performed and are now owners of Mrs. Kagle's property. D. R. Ninde is named as executor.

POLICE COURT

Two drunks, John Johnson and Isabel Gilbert, were arraigned before Justice Bullerman, acting mayor, on a charge of drunkenness this morning. Each was fined and sentence was suspended on a promise to leave the city. Later Detective Coling rearrested the woman, who had failed to accept the acting mayor's advice and get out of town. Detective Tom Wilkinson arrested a lad named Blane Wilson for climbing on Nickel Plate cars this morning.

MISSION BISHOPS REPORT

DEEP INTEREST TAKEN BY M. E. CONFERENCE.

Bishop Thoburn, of India, and Bishop Hartzell, of Africa, Submit Reviews of Work.

Chicago, May 10.—The chief interest in the Methodist Episcopal general conference today was centered in the quadrennial reports of the missionary bishops, Hartzell, of Africa, and Thoburn, of India.

These reports, set by special order for 11 o'clock, were eagerly awaited by the 700 delegates present. Bishop Thoburn, it was announced just before the presentation of his report, has decided to withdraw from the missionary field for at least a year, owing to enfeebled health, caused by the climate in India.

Dr. J. B. Scott, editor of the Southwestern Christian Advocate, conducted the devotional exercises of the morning, and according to a special arrangement made between Bishops Foss and Mallalieu, the latter then took charge of the business session, as Bishop Foss was anxious to have the pleasure of introducing his old friend, Bishop Thoburn, and consequently retired from the presiding stand. Bishop Mallalieu gave way at recess to Bishop Foss.

The board of bishops was directed to appoint two fraternal delegates to attend the next general conference of the Methodist church south, and one to the next conference of the Canadian Methodist church. The report of the special committee on a revision of the organic law of the church was then taken up as a special order. Article 3, defining membership in the general conference was read by the secretary.

This raised the question of the admission of women to the conference as members and much discussion followed, but nothing definite came out of the confusion, the subject being deferred to make way for the order of the day, the quadrennial reports of the missionary bishops from India and Africa.

Bishop James M. Thoburn submitted the report on the work in India. It was an exhaustive review of the missionary labors there.

Bishop Hartzell, missionary bishop to Africa, followed with his first quadrennial report of the Episcopal work in the dark continent. The report thoroughly discussed the African work as regards its condition when Bishop Hartzell succeeded Bishop Taylor.

The social to have been given by the Life Annuity Fraternity this evening on the market square has been postponed until next Thursday evening on account of the inclement weather.

A GOOD COMPLEXION

Depends on Good Digestion.

This is almost an axiom although usually we are apt to think that cosmetics, face powders, lotions, fancy soaps, etc., are the secrets for securing a clear complexion. But all these are simply superficial assistants.

It is impossible to have a good complexion unless the digestive organs perform their work properly, unless the stomach by properly digesting the food taken into it furnishes an abundance of pure blood, a good complexion is impossible.

This is the reason so many ladies are using Stuart's Dyspepsia Tablets, because they promptly cure any stomach trouble and they have found out that perfect digestion means a perfect complexion and one that does not require cosmetics and powders to enhance its beauty.

Many ladies diet themselves or deny themselves many articles of food solely in order to keep their complexion clear. When Stuart's Dyspepsia Tablets are used no such dieting is necessary. Take these tablets and eat all the good wholesome food you want and you need have no fear of indigestion nor the sallow, dull complexion which nine women out of ten have, solely because they are suffering from some form of indigestion.

Bear in mind that beauty proceeds from good health, good health results from perfect digestion and we have advanced the best argument to induce every man and woman to give this splendid remedy a trial.

Stuart's Dyspepsia Tablets can be found in drug stores and costs but 50 cents per package.

If there is any derangement of the stomach or bowels they will remove it and the resultant effects are, good digestion, good health and a clear, bright complexion.

DANIEL M. MILLER IS NO MORE

WAS FORMERLY A PROMINENT HOTEL MAN.

David Trisch Expired at His Home This Morning—Other Deaths and Funerals.

Peacefully and painlessly, with full possession of his mental faculties until the last moment, Daniel M. Miller, for many years a well-known Fort Wayne business man, died Wednesday night at his home, 82 East Berry street. The end came at 10:10 o'clock.

Mr. Miller has been in feeble health since late in February, when he contracted a severe cold. No serious results were anticipated, however, and until a few days ago he has been able to be about the house. Monday there was a decided change for the worse, and the patient declined rapidly until he passed away. Mr. Miller was eighty-five years of age.

For many years he was engaged in the hotel business, and it is in this capacity that he is best known, though for the past nine years he has been living quietly a retired life at his home on East Berry street. Born in Pennsylvania in 1817, he removed with his wife late in the forties to Mansfield, Ohio, where for twenty-five years he was proprietor of the Wiler house. Mr. Miller came to Fort Wayne in 1876, and with J. M. Moritz conducted the Aveline hotel until 1891.

Mr. Miller was a most honorable, upright, genial and companionable gentleman who enjoyed in the largest measure the friendship and respect of a wide circle of acquaintances. He was a member of the First Presbyterian church. There are no children. Aside from the bereaved companion the only relatives are a niece, Mrs. Anna S. Cressler, and a nephew, Mr. A. D. Cressler, of this city; Mrs. Culler and Mrs. Backman, nieces, of Mansfield, Ohio, and Miss Mary Miller, a niece, residing at Baltimore, Md.

The funeral services will be held from the residence, 82 East Berry street, Saturday afternoon at 3 o'clock. Rev. Dr. Moffat will officiate and the interment will be at Lindenwood.

HOLCOMB.

Mrs. Luther W. Holcomb, whose home was at 4 Thomas street, died Wednesday afternoon at St. Joseph hospital, where she had been under treatment for several months. Mrs. Holcomb was thirty-three years old, and her death was due to consumption.

This morning the remains were removed to the home of a relative at 210 Walton avenue, where the funeral services will be held Friday afternoon at 2 o'clock. Rev. Henson will officiate.

TRISCH.

David Trisch died at his home on Spy Run avenue at 8:20 this morning, succumbing to the infirmities and disabilities of age. Mr. Trisch had been confined to his bed little more than a week, sinking gradually until he passed away. He was 75 years of age.

The deceased was a native of Stark county, Ohio, but removed to DeKalb county, Indiana, in 1854. He enlisted in defense of the union in 1861, serving until the close of the war. At the close of this struggle Mr. Trisch located on a farm near Ossian, Wells county, Ind. Here he remained until 1892, when he retired from active labors and secured a home in this city. He leaves a widow, two daughters Miss Imo J. Trisch and Mrs. Horace Marriotte—and one son, David Trisch.

Funeral services will be held from the residence Saturday afternoon at 2 o'clock, Rev. A. K. Zartman officiating.

WYSS.

Mrs. Lena Wyss, wife of Albrecht Wyss, of 623 South Harrison street, died at 5 o'clock this morning from paralysis. The deceased has been in poor health for some time, and though the stroke of paralysis appeared but a few days ago. She was forty-two years of age, and surviving are the husband and six children.

Funeral services will be held from the residence Sunday afternoon at 2:2 o'clock.

FUNERAL ANNOUNCEMENTS.

Yergens. Funeral services of Mrs. Wilhelmina Yergens will be held Friday afternoon at 1 o'clock from the residence, 87 Montgomery street, and at 1:30 from St. Paul's Lutheran church. The interment will be at Goeglein. Rev. Miller will officiate at the church and Rev. Jansen at the cemetery.

Gutermuth—The remains of Mrs. Val Gutermuth will reach the city at 7:30 this evening over the Pennsylvania railroad, and will be taken to the residence of the parents, Mr. and Mrs. Hiram Poyser, on South Broadway. Announcement of the funeral will be made later.

CITY OFFICERS AT ELWOOD

MAYOR AND CLERK ARE ON THE PROGRAM FOR PAPERS.

"Uniformity of Records," an Interesting Paper Read by Mr. Monning.

Mayor Scheier, City Clerk Monning and Councilmen Miller, Schwartz and White are in Elwood in attendance upon the meeting of the Indiana Municipal League, which meets in that city today. The session will continue over two days, during which there will be a general discussion of subjects of interest to municipalities. Mayor Scheier is to lead in one discussion and City Clerk Monning will read a paper on "Uniformity of Records." The city officials of Elwood have arranged to entertain the visitors in royal style, not least of which entertainments will be a reception tendered by the Elwood lodge of Elks.

THE LEAGUE MEETS.

Elwood, Ind., May 10.—The semi-annual meeting of the Indiana Municipal League convened here today with an attendance larger than anticipated. Some of the delegates were late in arriving and it was nearly noon before President Z. T. Dungan, mayor of Huntington, called the delegates to order. After the usual speeches of welcome and response an adjournment was taken until this afternoon, when the regular program was carried out. There were several interesting papers and especial attention was paid to that of Henry B. Monning, city clerk of Fort Wayne. He had been assigned the subject of "Uniformity of Records" and the paper was as follows:

UNIFORMITY OF RECORDS.

In cities incorporated under the general laws of Indiana the office of councilman is one of importance—indeed, some may claim it is the most important, because the common council has complete supervision over all municipal business and it is in the power of the men elected to that body to give economical, progressive, honest government, or the reverse. An important item in municipal government is that the public records be not only well kept, but systematized and arranged in a manner convenient for ready reference. There is so much similarity in the government of municipalities and the conduct of public business, it seems surprising that there is not uniformity in keeping the records, especially those pertaining to the business of the common council and that transacted in the clerk's office. The statutes prescribe and outline the course of municipal officers—their duties and powers are defined by law; they may do certain things and while their authority is great, the law circumscribes their prerogatives. The point I desire especially to make is that while the duties and privileges of these officials are manifold, the business of each city is conducted on the same general plan. Oftentimes one city has occasion to transact business with another, hence from what has already been said the importance of uniformity in public records must be acknowledged by all.

While it is true that the great part of business under the statute for the government of cities of Indiana is transacted by the common council, probably not a half dozen city clerks make their records in the same manner. In many places the proceedings of the common council are copied in the record and nothing further is ever heard of the council meetings. Should a taxpayer or citizen desire to know the action of the body on a public question, he must hunt through the volume, spending his time and exhausting his patience. Even then his search is not always rewarded with success. The acts of the common council interest every citizen and taxpayer. This is evidenced from the fact that many newspapers give what purports to be an epitome of the business transacted at the sessions. In many instances the report is incorrect or it is given a partisan hue, which renders it valueless so far as the general public is concerned. The practice adopted in many cities (my own among the number) of publishing in a daily newspaper the official proceedings is not only wise, but it is appreciated by every one at all interested in the methods employed in the conduct of local affairs. This work is done by contract and after publication in the paper the publisher is required to furnish a specified number of bound copies and thus the record is not only convenient, but the people are continually apprised of the legislation being enacted and can look after their interests in a much more satisfactory manner. The plan can be used by every city in the state and the cost would be nothing compared with the benefits derived. It obviates the necessity of keeping ponderous, unwieldy volumes to be dragged from place to place when testimony is desired, and does away with the expense of continually purchasing these supplies, and as they are filled, storing them in a vault or musty cellar to become yellow with age and covered with cobwebs, and, by and by, a nuisance because of their great number.

Our courts have decided that the printed proceedings certified to by the proper officials are legal evidence and shall be taken and admitted, hence there can be no objection on this score. Uniform action on this matter alone would draw cities closer, would enable each to secure knowledge from others in the conduct of public affairs and would bring municipalities into more cordial cooperation.

What is said of one class of records applies with equal force to all. The records of the courts of the state are uniform in their general nature and it is essential to the highest success of municipalities that all the records shall be so kept that even the humblest person may know accurately all the details of government. If the Municipal League of Indiana can secure a reform along the lines here indicated it will have accomplished an important and a good work—one that will eventually receive the commendations of all people.

Miss Georgia Sterling entertained the Lewis-Ligget orchestra and other invited guests last evening in honor of the approaching Lewis-Sterling wedding, which will occur in the near future. Refreshments were served.

TO SETTLE STRIKE

MISSOURI GOVERNOR GOES TO ST. LOUIS.

CONFERS WITH BOTH SIDES

COMPANY WILLING TO TRY FOR AGREEMENT.

WARRANTS FOR THE LEADERS

STRIKE MADE GENERAL IN THE CITY.

St. Louis, May 10.—Gov. Lon S. Stephens arrived in St. Louis today, accompanied by Attorney General Crow and Insurance Commissioner Orr. The governor stated that he had come to St. Louis for the purpose of personally looking over the situation occasioned by the strike and conferring with the police board as to the best means of suppressing any outbreaks that might occur.

He had no definite plans for controlling these outbreaks, but feared that if the transit company attempted to operate its lines, serious trouble might ensue despite the efforts of the police.

At noon, after a two hours' conference between Governor Stephens and President of the Police Board Hawes, Chief of Police Campbell, President Whitaker and General Manager Baumhoff, of the transit company, and H. F. Priest and F. W. Lehman, attorneys for the railway company, it was decided to apply for warrants at 2 o'clock for the arrest of the strike leaders. The charge alleged against them is that they are interfering with the operation of the transit company's lines.

When the action of the conference became known at strike headquarters it caused considerable excitement. It was stated that the strikers, under the direction of President W. D. Mahon, of the street car employes' national organization, are preparing a new plan of campaign against the transit company by drawing to their aid all the supporters from united labor in St. Louis. President Mahon announces that the principle of the unions is the point at issue in this strike and to preserve this principle, he adds, every effort will be made.

Sheriff Postleman said he had not yet been formally asked to swear in additional deputies to aid the police in keeping order, but was ready to do so when requested. The police have 100 Springfield rifles and 20,000 rounds of ammunition.

Governor Stephens' real purpose in coming to St. Louis is, if possible, to effect an adjustment of the differences between the transit company and its striking employes.

At 1 o'clock Governor Stephens began a conference at the Southern hotel with President Mahon, of the street railway employes' national association, members of the striking executive committee and their attorneys for the purpose of ascertaining their position.

This statement of the purpose of the governor is made on the authority of one of his closest advisors.

This person, who was present at the conference at the Four court, declared that President Whitaker and his attorney, Judge Priest, had signified their willingness to attempt an amicable settlement.

MR. MEYER, THE DRUGGIST,

Says Dr. Dorment's Vaporizer will positively cure catarrh, deafness, asthma, bronchitis and lung troubles.

The ability to treat successfully such a variety of diseases is due to the fact that any drug known can be vaporized and applied in actual substance to all the diseased parts, whether in the head, throat or lungs, just as easily as you can apply an ointment to a sore finger.

Hundreds have been cured in Fort Wayne. Why not you? Mr. Meyer will refund amount paid for instrument if satisfactory results are not obtained after thirty days' use. Could anything be more fair?

A complete list of formulas and instructions for scientific home treatment go with each instrument.

GET INSIDE.

Your Friends and Neighbors in Fort Wayne Will Show You How.

Rubbing the back won't cure backache.

A liniment may relieve, but can't cure.

Backache comes from the inside, from the kidneys.

Doan's Kidney Pills get inside.

They cure sick kidneys.

Here is Fort Wayne proof that this is so.

Mrs. Mary Gerdes, corner Putnam and Oakland streets, says: "I am not naturally very strong, so when my kidneys became affected I was hardly able to do my housework. My back ached very badly and I could not stoop even when I was feeling at my best. Being told about Doan's Kidney Pills and advised to try them, I procured a box at Meyer Bros. & Co.'s drug store and took them as directed. They were just what I needed, for in a few days my backache disappeared."

Doan's Kidney Pills for sale by all druggists. Price 50 cents per box.

Doan's Ointment is a specific for all itching skin diseases—piles, eczema, chilblains, chafing, any irritation all itchiness of the skin. Gives instant relief. We mail free sample box on application. Address Foster-Milburn Co., Buffalo, N. Y.

$400 EARNED

BY A WOMAN IN 12 HOURS.

(From Chicago Times-Herald, March 19, 1900.)

Two thousand gallons of oxygen was consumed by Lion Cole, of 285 Clinton St., Brooklyn, N. Y., in his desperate fight against death from pneumonia, before the doctors pronounced him out of danger. The oxygen used cost $425.

MR. SMITH MAKES A STATEMENT.

(From Omaha World-Herald, Feb. 18, 1900.)

Oxygenor Co.: Gentlemen—On Oct. 5th my son was taken down very suddenly with pleuro-pneumonia fever. Our physician pronounced the case hopeless. The Perfect Oxygenor King was applied and in less than 20 minutes everyone at the bedside noticed a change for the better.

The use of the P. O. K. will overcome weakness and disease. It acts on the system while the patient sleeps. It removes pain. It strengthens the nerves. It will cure PARALYSIS, RHEUMATISM, HAY FEVER, GENERAL DEBILITY, CONSTIPATION AND KIDNEY TROUBLES.

Do not forget you have a chance to try the P. O. K. before you buy it. It will save you hundreds of dollars.

Rooms 3 and 4 Schmitz Block.

CHARLES WESLEY BUSSARD, Manager.

Office open evenings.

Appetizing and Delicious

is our ham and bacon; in fact, nothing can be more so than a slice of either fried with eggs for breakfast. We sell only what is prime and packed and cured with the utmost care. Ham and bacon are associated with breakfast in the Spring as indissolubly as coffee is with the morning meal at all times.

Fred Eckart Packing Co.,

35 WEST MAIN STREET.

MASONIC TEMPLE

FRIDAY, MAY 11.

TIPPECANOE CLUB BENEFIT.

A NEW THING A GOOD THING DON'T DO A THING BUT SEE IT

Marie Lamour AND **Frederic Murphy**

In the Great Laughing Success

A Wise Woman

ALL LAUGHS

Prices—50c, 75c, $1.00 and $1.50.

Seats Tuesday.

W. C. CLEARY,

MERCHANT TAILOR.

Fine line of spring suitings and trouserings.

Prices reasonable. Fit guaranteed.

11 W. WASHINGTON ST.

BARGAINS IN

Second-Hand Typewriters.

We carry all makes of machines at low prices.

The finest REPAIRING in the state is our reputation. Try us on all branches of office SUPPLIES.

Write for Catalogues.

The Typewriter Repair & Supply Co.,

51 Monument Place, Indianapolis, Ind.

Edwin R. Pillet, Mgr.

Elixir Celery Compound.....

(Celery, Cora, Black Haw and Kola.)

Useful in Mental Fatigue, Dypsomania, Senility, Morphine Habit, Languor and Nervous Debility.

Especially useful when a powerful tonic and stimulent action is required.

Prepared from the Original formula of Dr. Wm. H. Brooks.

Ranke & Nussbaum, Chemists, 58 Calhoun St.

SEEDS!

GARDEN SEEDS IN BULK.

Flower Seeds and Bulbs.

Lawn Grass Seed.

Fresh and True to Name.

We have the finest grades of Canary, Hemp, Rape and Sunflower Seeds. Every thing in the seed line.

S. BASH & CO.

J. C. PELTIER,

Undertaker and Embalmer.

17 W. Wayne Street.

HERE WE ARE.

Sturgis Flour, 90c large sack.
Best Potatoes, 40c bushel.
Fancy Table Peaches, 15c can.
Half Pound Can Cocoa, 15c can.
Camp Chalts, 8c each.
Ladies' Sailor Hats, 25c each.

EAST LEWIS ST. CASH STORE.
S. Ganzer, Proprietor.

Special Prices For May Only!

For a short time we will make you

The Best Set of Teeth

$7.00! $7.00! $7.00!

Now is the Time! Teeth extracted without Pain, Free.....

When teeth are ordered. REMEMBER this offer is for a short time only. A written guarantee is given with all work. Call and see samples of our work and get your teeth examined FREE.

Arcade Dental Parlors,

BURKET & BAKER,
Tel. 627. Room 7, Arcade.
Open evenings and Sundays.

DR. S. H. HAVICE,

Practice Limited to

Eye, Ear, Nose and Throat

Office Hours—8.30 to 12 m. and from 2 to 4 p. m.
20 W. WAYNE ST. TELEPHONE, 232

OSTEOPATHY: A NEW AND SCIENTIFIC METHOD OF CURING DISEASES WITHOUT MEDICINES. The proper adjustment of the Bones, Ligaments, Tendons, Arteries, Veins, and the Pressure of the Nerves. The Scientific Method of Curing Diseases and Deformities, and proven to be CORRECT by the thousands of people who have tried it. Suite 60 and 61, Fixley & Long Building. 201 w

Mrs. Clara Diana Stacy,

FORT WAYNE MANAGER FOR THE INDIANA VIAVI CO.

56 E. WAYNE STREET.

Consultation free from 12 to 2 p. m. Illustrated lectures to ladies "On Health" Wednesday's 2:30 p. m., in Grand Army hall, Electric Building. Take elevator.

Have You Tried Mother's Friend?

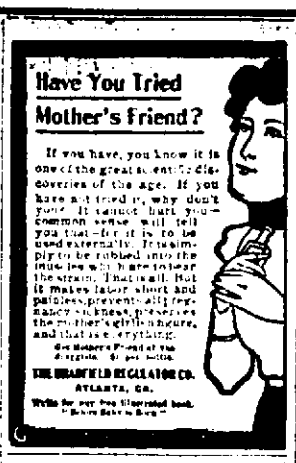

If you have, you know it is one of the great antiseptic discoveries of the age. If you have not tried it, why don't you? It cannot hurt you—common sense will tell you that—for it is to be used externally. It is simply to be rubbed into the muscles which have to bear the strain. Result is all. Not it makes labor short and painless, prevents all irregularity, sickness, preserves the mother's girlish figure, and that is everything.

Sent by Express or mail on receipt of $1 per bottle.

THE BRADFIELD REGULATOR CO. ATLANTA, GA.

Write for our free illustrated book "Before Baby is Born"

BAR-BEN

THE GREAT RESTORATIVE.

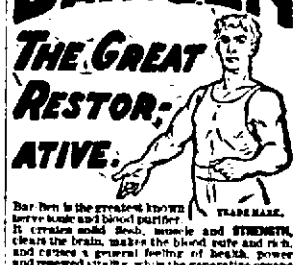

Bar-Ben is the greatest known nerve tonic and blood purifier. TRADE MARK. It creates solid flesh, muscle and STRENGTH, clears the brain, makes the blood pure and rich, and restores a general feeling of health, power and renewed vitality, while the generative organs are helped to regain their normal powers, and the sufferer is quickly made conscious of direct benefit. One box will work wonders, six should perfect a cure. $2 a box; 6 boxes, $10. For sale by druggists everywhere, or mailed, sealed, on receipt of price. Address THE BARTON AND BENSON CO., Bar-Ben Block, Cleveland, O.

Sold only by the following druggists:

RANKE & NUSSBAUM, 58 Calhoun St.
A. C. GOCKE, 96 Broadway.
H. F. BEVERFORDEN, 258 Calhoun St.
WEFEL'S PHARMACY, 314 S. Hanna St.

LOANS FROM $10 TO $100

can be had on your furniture, pianos, horses, wagons, etc., on the most reasonable terms. Xmas holiday. Easy payments. Strictly private. We do the business and can therefore give you the lowest rates. Make no mistake, but call and get full particulars before you make a loan.

INDIANA MORTGAGE LOAN CO.,

Room 2 Arcade, Second Floor.

Good Luck Will Strike You

some times in your life, and here is your chance to have it hit you right now, if you take advantage of the splendid bargains that I am offering in homes, building lots and farm lands, at such bargain prices. If you intend purchasing don't fail to see me.

Louis F. Curdes,

3 and 4 Fixley-Long Block.

Patent Never Drop Teeth $10.00 a Set. ONE OF THE FINEST

artificial dentures that can be placed in the mouth. Regular price, $15. For the next 30 days we will make them at

$10 a Set.

Every plate guaranteed for 20 years. No charge for painless extracting when teeth are ordered.

Elli Dodez DDS

RELIABLE DENTISTS

SCHMITZ BLK, ROOM 8.
Open—Evenings until 8.

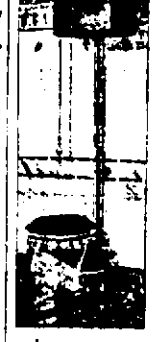

Plumbing and Gas-fitting.

Steam and Hot Water Heating.

Jahn & Meyer,

123 E. Lewis St.
'Phone No. 826.

Use The Sentinel Want Columns.

LOCAL NEWS.

Peter Periguay is recovering from a recent illness.

Miss Emily Mick has returned from a visit with friends in Forrest, Ohio.

Mrs. W. O. Burket has gone to Warsaw to visit Dr. and Mrs. C. W. Burket.

Mrs. Mary Hume, of Morenci, Mich., will visit friends in the city this week.

Miss Emily Reese is in Bremen, Ohio, attending the funeral of her grandfather.

Miss Katherine O'Ryan, of the Home telephone exchange, is unable to be on duty on account of illness.

Evelyn, the eight-year-old daughter of Mr. and Mrs. Spencer Center, of Barr street, is ill with the measles.

K. Franklin, of this city, has been visiting his brother, Meyer Franklin, in Huntington, for several days.

Revs. J. R. Quinlan and J. H. Hueser, of Huntington, were visitors at the Catholic episcopal residence yesterday.

A number of west end young people contemplate organizing a lawn tennis club to play on the Swinney park court.

Russel Lennon, of the May Irwin company, was the guest of his cousin, E. J. Lennon, yesterday and last night.

Mrs. N. L. Deming gave a luncheon at 1 o'clock Wednesday afternoon in honor of the graduating class of Hope hospital.

A trolley wire broke near the eastern terminal of the Main street line last evening and paralyzed traffic for forty minutes.

Mrs. Otto Herbst was pleasantly surprised by a party of friends on Tuesday evening in honor of the anniversary of her birth.

Mr. and Mrs. H. A. Beaver entertained last evening in honor of Miss Lampkin, of Bloomington, and Miss Grace Watkins, of Bluffton.

Miss Edna Parham will entertain the Epworth league of the Berry Street M. E. church this evening at her home, 153 West DeWald street.

E. F. Yarnelle is in Chicago in attendance at a meeting of the executive committee of the Winona assembly, which meets in the Auditorium Annex.

Judge O'Rourke will address the members of the "Friday Pleasant Evening" of the West Jefferson street Church of Christ on Friday evening at the church.

Mr. Parkins, of the Patterson clothing house, leaves on Saturday evening for Detroit, where he will take a position with a prominent wholesale firm.

Miss Rose Fox will entertain a theater party after the performance of "A Wise Woman" on Friday evening, in honor of Miss Larmour, star of the company.

The members of the Ideal club gave a dance in Mulqueen's hall on Wednesday evening. A large crowd was in attendance and a most jolly evening was spent.

The Carpenters' and Joiners' union held a meeting Wednesday evening. Three trustees were elected, five delegates to the Trades and Labor council were chosen and six members were added.

The Duodecimo club met with Miss Marie Hedekin on Wednesday and listened to papers on "The Bible in Shakespeare," by Mrs. Baxter, and "Morals in Shakespeare," by Miss McPhail.

Miss Minnie D. Lewis, of New York, field secretary of the Jewish Chautauqua society, addressed a large audience in the Jewish temple Wednesday evening on the work of the society.

Landlord Webber, of the Webber house, has received a letter from a friend of his son Robert, now in the Philippines, stating that young Webber is ill with pneumonia in a field hospital.

W. B. Pearsoll, representing a Toledo agricultural firm, is in the city today, calling on the trade and visiting his friends. Mr. Pearsoll and family recently removed from this city to Toledo.

The Allen County Audobon society will hold its annual meeting in the rooms of the Commercial club on Monday evening. President Butler, of the state organization, will address the meeting.

Mrs. John Files, of 136 High street, was found lying unconscious on the floor of her home on Wednesday. Drs. Lomas and Stultz were called and found her suffering with uremic convulsions.

On account of the inclement weather of Tuesday the regular monthly meeting of the ladies' auxiliary of the Order of the Eastern Star was postponed until Tuesday afternoon, May 15th, at 2:30.

Miss Alice Jane Walters, daughter of Mr. and Mrs. Amos Walters, entertained a party of young people on Wednesday in honor of her birthday anniversary. The rooms were prettily decorated with flowers and a delicious supper was served at 6 o'clock.

Mrs. Nettie Hume, of Anadarko, I. T., will arrive in the city on Saturday to visit Mr. and Mrs. O. B. Fitch. Mrs. Hume is a missionary among the Indians in the territory and will probably lecture on her work among them at the Third Presbyterian church on Sunday evening.

Miss Ora Perfect has returned from a visit in Toledo.

Dr. and Mrs. M. F. Porter were in Huntington on Wednesday.

Attorney B. F. Harper has returned from a business trip to Cleveland.

Miss Lou Johnson, of Fowler, Ind., is the guest of her brother, L. Johnson.

The Amateur Musicale club was entertained this afternoon by Miss Bertha Freeman.

Mrs. M. J. Anthoni, of Washington Court House, Ohio, is visiting her sister, Mrs. M. Biddle.

John Schuler, of Haviland, Ohio, is at Hope hospital, where he will undergo an operation.

Michael Orr, of Mechanic street, who has been critically ill with pneumonia, is convalescent.

August C. Huguenard and children, Paul, Moria and Gus, leave on Monday for the Paris exposition.

Architect J. M. E. Riedel is preparing plans for a handsome frame dwelling for Jacob Kichler, of Churubusco.

Miss Mary Kelleher charmingly entertained a party of friends at the home of Philip Lordier, on Baker street, last evening in honor of her departure for Ireland. Miss Kelleher leaves on No. 8 this evening for Philadelphia, accompanied by her brother, Michael Kelleher, who will see her safely as far as the coast. Miss Kelleher received a number of handsome presents from her friends and many wishes of a pleasant journey. She will probably remain in Ireland permanently.

Get Your Orders

Filled at the Greatest Grocery Co. and save 50 cents on the dollar.

COMMERCIAL CLUB MEETS.

The regular meeting of the Fort Wayne Commercial club will be held this evening at the rooms of the club, Wayne and Calhoun street. It is probable there will be a number of committee reports, as well as some new business, under consideration. John G. Neill, of Portsmouth, Ohio, would like to establish a stove foundry in Fort Wayne, and E. L. Hilderbrand, of Sullivan, has written the club concerning the formation of a stock company for the manufacture of a patent axle. Both matters will be up for action this evening.

ORGANIZE BICYCLE CLUB.

The Tribune Bicycle club was organized at the Commercial club rooms Wednesday evening, with the following officers:

President—Walter Seavey.
Vice-President—J. W. Carr.
Secretary—Joseph Sigel.
Treasurer—C. W. Lang.
Road Captain—Harry McCulium.
First Lieutenant—Jerry Denahy.
Second Lieutenant—Louis Unger.

The club starts out with a membership of about seventy-five. A uniform was adopted and club quarters will probably be secured in the near future.

WINE VS. COFFEE.

A Test Case.

"A winemaker's wife on whom I was calling a year or two ago urged me to drink a large cup of very strong coffee when I had declined to take a glass of wine for the reason that the wine affected me unpleasantly. The coffee was so strong that my head reeled and rolled for two or three days, and I decided the wine would have been the more temperate drink, after all.

"I had been a moderate user of coffee, but had been suffering from sick headaches for some time and was becoming very suspicious that coffee was the cause of them. After this experiment the drug power of coffee was made so plain that I abandoned it altogether and had a long season of hot water drinking, which is not enjoyable, as you will admit.

"After awhile I was introduced to Postum Food Coffee and it proved a joy and promise of pleasure to come. It tasted so much like coffee that I waited for some of the evil effects to develop. They did not come, so I drank it three times a day and still continue. The habit spread from me to the rest of the family. Even father, a confirmed coffee drinker, 84 years old, now drinks Postum with great relish and his health has been better the past winter than for several years.

"On Christmas we had a reunion of several old-time friends and served Postum instead of coffee. One of the ladies, who holds an important educational position and must care for her nerves, said, 'Give me the smallest cup—I dare not drink coffee.' She was told that it was not coffee, but was Postum. After drinking a little of it she said, 'I never liked Postum before. The way we made it it was so colorless and flat, but this is delicious,' and she passed up for the second cup.

"I explained that she could always have Postum delicious if she would follow the directions as to the amount to use and time to boil." Mrs. M. F. Haines, Prospect Park, Cal.

BEECHAM'S PILLS Purify the Blood, Cure Blotches, Improve Complexion. 50 cents—25 cents.

THE ANNUAL MEETING.

The annual meeting of the Fort Wayne Building Loan and Savings association was held Wednesday evening and the old officers were reelected as follows:

President—O. E. Bradway.
Vice President—W. L. Moellering.
Treasurer—William Stephan.
Secretary—P. J. McDonald.
Directors—T. J. Rodabaugh, M. V. Walsh, C. R. Colmey.
Auditors—W. S. Cutshall, Hugh Hogan, William G. Stahl.

It was decided to reduce the rate of interest on loans to 6 and 6½ per cent. from 8 per cent., the old rate. It was also decided that borrowers should be allowed to repay the principal or portion of their loans at any time, the interest payments to be reduced accordingly. The reports of the officers showed the condition of the association to be most flourishing.

HE WAS SENT HOME.

Dr. A. J. Darling, who was put off a Wabash train last evening and was taken to Hope hospital, where he spent the night and received medical attention, was sent to Toledo over the Wabash at noon today, the township trustee having furnished the necessary funds to purchase him a ticket. Dr. Darling has friends in Toledo, who will send him on his way to his home in Rochester, N. Y. The doctor has been most unfortunate and his case is deserving of pity. He was a member of the Red Cross society in the Philippines and in the attack at Iloilo he had several ribs and his knee cap shot away while attending a wounded man on the field. He was brought home on the transport Congress and was for several weeks in a San Francisco hospital. His passes over the Wabash were sent to Peru and when he did not appear to claim them they were returned to the war department, which accounts for his having no transportation.

DR. BULL'S COUGH SYRUP SAFE SURE

Cures a Cough or Cold in one day. Conquers Croup without fail. For the relief of Whooping Cough and for the cure of Consumption, it is the best medicine in the world. Small doses; quick cure for the

FOR ALL LUNG TROUBLE

PITTSBURGH, FORT WAYNE AND CHICAGO RAILWAY CO.

Pittsburgh, Pa., April 16, 1900.

NOTICE—The annual meeting of the stock and bondholders of the Pittsburg, Fort Wayne and Chicago Railway company, will be held at the office of the company, rooms No. 606 and 608, Smith block, in the city of Pittsburgh, on WEDNESDAY, MAY 16, 1900, at 12 o'clock, noon, for the purpose of electing four DIRECTORS in the place of a like number whose term of service expires on that day.

JOHN J. HALEY, Secretary.
17-eod-13t

Fine Smooth Large

Michigan Raised New York Potatoes, 40c per bu.

AT THE GREATEST GROCERY CO.

MEN'S SUITINGS.

Spring line now in at G. Schmidt's, Merchant Tailor, 57 E. Berry street. Phone 510. 27tf.

NOTICE TO NON-RESIDENTS.

State of Indiana, Sct:
In the Appelate Court.
Charles Pape vs. John Ferguson et al.
No. 3416.
Appeal from Allen Superior Court.

Whereas, it appears by affidavit filed that John K. Ferguson and Earl Palmer are non-residents of the State of Indiana, and are necessary parties to said appeal.

Now, therefore, the said non-resident appellees above named are hereby notified that on the 19th day of March, 1900, the said Charles Pape filed in the Clerk's office of the Supreme Court of Indiana, a transcript of the record and proceedings in a certain suit appealed from the Allen Superior Court, of Allen County, Indiana, in which said John K. Ferguson et al were plaintiffs, and said Charles Pape was defendant; and said above named non-resident appellees are hereby notified to appear at the Appellate court room, in Indianapolis, Indiana, before said Appellate Court, on the 15th day of June, 1900, and defend said appeal, else the same will be proceeded upon in their absence.

Witness my hand and the seal of said Court, this 20 th day of April, 1900.

ROBERT A. BROWN,
Clerk Supreme Court.

NINDE & SON,
Attorneys for Appellant. 21-18t

WANTED.

WANTED—A girl for general housework at 97 West Wayne street. 24-tf

WANTED—A good girl for general housework. Apply at 257 East Wayne street. 29-tf

WANTED—If you want to borrow money see "ad" on second page, first column. Room 3, Arcade, upstairs. 15 tf

WANTED—A good girl for general housework; no washing or ironing; must be a good cook. Apply at 307 West Berry street. 6-tf

WANTED—Four or five unfurnished rooms, on ground floor preferred, or small cottage house, for small family. Address, stating terms, box L 12, Sentinel. 2-tf

WANTED—Inventions; the royalty from a very simple patented device often amounts to more than a good salary. W. G. Moran, patent attorney, 60 Calhoun street, Fort Wayne, Ind. 3 d&w tf

WANTED—Employment office, at Mrs. Fitzgerald's, 139 Calhoun street, second floor; wanted cooks for in and out of city; second girls and girls for general housework; good wages; no charges to girls. 16-tf

WANTED—If you want money on your household furniture, horses, carriages, pianos and other like security on easy payments; everything left in your possession, call and see us. The Reliance Loan Co., Room 6, Arcade, upstairs; open every evening. 18-1mo

WANTED—All afflicted with a cough of long standing, resulting from la grippe or weak lungs, or hemorrhages, should try my cough and lung syrup, an old Indian remedy, made of roots and herbs; it has never been known to fail. Call at 38 Fairfield avenue. 24-tf

WANTED—A barber for Saturdays. Apply 19 Harrison St. 10-2t

WANTED—A man to work on farm. Apply at 363 Lafayette St. 10t2

WANTED—A laundress. Apply Allen County Orphans' Home 5-tf

WANTED—Immediately, 6 experienced dressmakers at Mrs. Pound's, 51 Pixley-Long block. 7-tf

WANTED—A middle-aged woman as housekeeper and to take care of children. Apply 284 W. Berry St. 10-3t

WANTED—We put Lawn Mowers in the best of order at the South Wayne Novelty Works, No. 39 S. Miner street; goods called for and delivered. 'Phone No. 514. 8-6t

WANTED—A middle-aged lady to accompany invalid in driving from 9 to 12 a. m. and from 1:30 to 4. Easy job. Wages $10 per week. Address "Invalid," care Sentinel office.

FOR RENT.

FOR RENT—Nicely furnished rooms at 75 Baker street. 5-6t

FOR RENT—Two unfurnished rooms over Wellington Cafe. Inquire A. E. Slack, proprietor. 2-tf

FOR RENT—Furnished rooms, with or without board. Hotel Tremont, 233 and 235 Calhoun street. 30-12t

FOR RENT—Furnished rooms with or without board; also have a large barn to rent, at 103 East Main street. 5-6t

FOR RENT—Nicely furnished rooms, with board, and also day boarders wanted at 39 West Washington street. 28-tf

FOR RENT—If you want money on household goods see "ad" on second page, first column. Room 3, Arcade, upstairs. 18-tf

FOR RENT—Ten-room house, after May 1st; all modern conveniences, at 148 East Berry street. Inquire at 146 East Berry street. 16-tf

FOR RENT—Brick dwelling house, No. 54 East Washington street; eight rooms and all modern improvements. O. P. Morgan, 40 East Washington street. 3-tf

FOR RENT—Eleven-room house at 59 West Wayne; all modern conveniences; ready for occupancy by the 15th of this month. Inquire at 66 West Wayne street. 5-tf

FOR RENT—The three-story building No. 14 West Main street, third building west of the Hamilton National bank. Inquire of S. E. Bond, at the Old National bank. 3-9 tf

FOR RENT—A nicely furnished room in an elegant location; only a few steps to Broadway street car line and a nice walking distance from down town. 180 West Wayne street. 4-6t

FOR RENT—Fourteen room residence on West Berry street; 3 well-located lots for sale cheap; money to loan on farm and city property at 5 per cent., 5½ per cent. and 6 per cent. Swayne & Swayne, 15 West Main street. 3-22-3m

FOR RENT—Lodge room can be had by parties desiring it on either Wednesday or Friday evening at very reasonable price; nice dancing floor in same building to rent on any Saturday afternoon or evening. Telephone 1002, New 'phone. 18-tf

FOR RENT—The store recently vacated by Kimball Piano Co.; Kimball hall in connection. Apply, Sentinel office. tf

FOR RENT — Four or five rooms, furnished or unfurnished; suitable for light housekeeping; privilege of bath; all modern conveniences; first floor. For particulars address Box 4, Sentinel 3-tf

STEAMER LINE.

ANCHOR LINE MAIL STEAMER.

NEW YORK, GLASGOW, LONDONDERRY

Ethiopia sails May 12; Anchoria sails May 26; Furnessia sails May 19; Ivernia sails June 2; Astoria June 9; July 14; August 18; City of Rome June 30; September 8; Oct. 13; Furnessia June 23; July 28; September 1.

Rates Quoted to Paris Direct.

Or with tour embracing Scotland, England and Ireland. Berths must be secured now for best accommodation. Apply to any of our local agents or

HENDERSON BROTHERS,

m Nw-4fm 154 Jackson Boulevard, Chicago, Ill.

The adulteration of garbage was tried in Bridgeport, Conn., by some garbage contractors, who are accused of having treated the refuse they had to remove with water and with marble dust in order to make it weigh heavier.

Those who have taken part in the heavy artillery work in war time will remember the concussions upon their ears. Many cases of injured hearing were reported after our late war.

FOR SALE.

FOR SALE—Several ladies' and gentlemen's watches at a bargain. Room 5, Arcade, second floor. 2-tf

FOR SALE—An 8-room house and 30x150 ft. lot, 5 blocks from heart of city; $1,000. G. W. Boerger. 6-14-1mo

FOR SALE—If sold quick, lot in Lakeside, Edgewater avenue; $650. G. W. Boerger, 76 Calhoun street. 6-14-1mo

FOR SALE—Five-room cottage and good barn, West Williams, $1,500. W. E. Dond, cor. Calhoun and Berry. 6-tf

FOR SALE—Good 3-room house on Larimo street; pavement paid; $2,100. W. E. Dond, cor. Calhoun and Berry. 7-tf

FOR SALE—If you want money on personal security see "ad" on second page, first column. Room 3, Arcade, upstairs. 18-tf

FOR SALE—Elegant 30-foot lot and old house on East Jefferson, west of Lafayette; only $2,200. W. E. Dond, agent. 6-tf

FOR SALE—Four very desirable located lots, Fletcher's addition, near Concordia Lutheran church. Gustave W. Boerger. 6-14-1mo

FOR SALE—Five head draft horses; five head driving horses. Inquire at Bricker's barn, 91 East Columbia street. J. C. Clark, owner. 4-6t

FOR SALE—On easy payments, 6-room house, lot 37x100 feet; gas and city water; McCullough street. G. W. Boerger, 76 Calhoun. 6-14-1mo

FOR SALE—Several nice building lots on W. Fourth street; price from $150 up, pavement paid. W. E. Dond, cor. Calhoun and Berry. 6-tf

FOR SALE—Six-room cottage, oak finish, full lot, on Taylor, near Fox; must sell; only $1,500. W. E. Dond, corner Calhoun and Berry. 6-tf

FOR SALE—New 8-room modern residence, between Washington boulevard and West Jefferson; $2,800, if sold at once. W. E. Dond, Agent. 7-tf

FOR SALE—I am offering five modern residences on south side at prices ranging from $1,200 to $4,500. W. E. Dond, cor. Calhoun and Berry. 6-tf

FOR SALE—Special bargain on South Calhoun street; nine rooms, modern, and good barn; cut to $2,100. W. E. Dond, cor. Calhoun and Berry. 6-tf

FOR SALE—I am offering special bargains in vacant lots on almost every street in the city; easy payments. W. E. Dond, cor. Calhoun and Berry. 6-tf

FOR SALE—The three-story building corner of Berry and Harrison streets, known as the Hinde block. Inquire of S. E. Bond at the Old National bank. 3-9-tf

FOR SALE—Several desirable homes or investment properties; carriage always in waiting; will show you in any part of city. W. E. Dond, cor. Calhoun and Berry. 7-tf

FOR SALE—The three-story building No. 14 West Main street, third building west of the Hamilton National bank. Inquire of S. E. Bond at the Old National bank. 3-9-tf

FOR SALE—House of six rooms, No. 237 Barr street; price, $1,200; can be bought on easy monthly payment terms; why pay rent? Allen J. Veney, cor. Court and Berry streets. 26-tf

FOR SALE—Six-room house, Bloomingdale, $500; 6-room house, west end, $1,000; easy payments; bargains in business property; extra bargains in Lakeside. L. T. Bobay, room 22, Bank block. 14-tf

FOR SALE—The best residence property in the city; lot 75x150 feet; frame house, 13 rooms; good cellar; 2 large cisterns; well, city water; best of reasons for selling. Call or address M. F. Schmeltzer, Room 12, Fixley-Long bldg. 23-tf

FOR SALE—Cheap—No. 30 Euclid avenue, a two-story house and corner lot, one square from street car and paved street; 50 feet of porch and good barn, and other modern conveniences; in good location for work. Address Wm. L. Robeson, 95 East Main street. 3-6t

FOR SALE Good two-seated top surry. 64 Runyon Ave. 10-2t

FOR SALE—Good cow and calf. H. T. Stapleford, 220 West Creighton avenue. 7-tf

FOR SALE—Modern improved 2-story brick, West Berry, dwelling; $6,750. G. W. Boerger, 76 Calhoun. 4-14-1mo

FOR SALE—Merchants' Supply Co., chance for a live man to make good money on small investment. Apply at 27 Lavina street. 7-tf

FOR SALE—Cheap—Two 6-feet show cases, 10 inches high, 28 inches wide; good as new; also tables to match. J. L. Sievert, 79 Calhoun St. 8-6t

FOR SALE—One colt, coming 4 years old; highly bred trotting horse; broke to drive single; will be sold at a bargain if taken at once. Call or address 129 Walton avenue 7-6t

LOST.

LOST—Between 152 E. Berry and Masonic Temple last night a small black fan. Please leave at 152 E. Berry St.

FOUND.

FOUND—A purse with change in it. Owner can have same by calling at 8 N. Clinton street and paying for ad.

FOUND—On Calhoun street, pocketbook containing a small sum of money. Owner can have same by calling at Sentinel office and proving property.

PROFESSIONAL.

DR. MARY A. WHERY,
PHYSICIAN AND SURGEON,
Office and residence, 26 Madison St.
Specialty:—Diseases of Women.
Telephone 470. Office hours, 9 a. m. to 3:30 p. m., and 7 to 8 p. m.

DENTISTRY.

DENTISTRY.

Painless Dentistry. Warranted Work. Moderate charges. Get the Best.

U. S. DENTAL PARLORS.

Drs. J. A. & J. W. Williams, Mgrs.
'Phone 1178. 96 Calhoun St.

Lundborg's

"Daisy Queen"

A fragrant perfume, rich in the sweetness of field and forest. Delicate yet lasting.

Sold by All Druggists.

March 13-eod-3mo

The Evening Sentinel.

BY E. A. K. HACKETT.

THURSDAY, MAY 10, 1900.

TONIGHT.

Board of Public Works—Regular meeting.

Knights of Labor—Regular meeting in K. of L. hall.

Horseshoers—Regular meeting of Union No. 81, corner Harrison and Pearl streets, upstairs.

Tinsmiths—Regular meeting of Union No. 78 at 207 Calhoun street, upstairs.

Lathers—Regular meeting of Union No. 34 at No. 41 West Main street.

Newsboys—Regular meeting of Union No. 2 at city hall.

Lodges—Fort Wayne No. 656, Royal Neighbors of America; Ben Hur court No. 96; Wayne tent No. 54, K. O. T. M.; Starlight council, Order of Chosen Friends; Summit City No. 36, A. O. U. W.; Harmony No. 10, I. O. O. F.; Liberty council, Knights and Ladies of Columbia; Modern American Fraternal Order; Fort Wayne Commandery No. 4, Knights Templar.

Masonic Temple—Friday evening—Tippecanoe club benefit, "A Wise Woman."

Lord Salisbury has not yet rid his mouth of the murky taste that Glencoe, Belmont, Modersfontein and Spion Kop left there several months ago.

Governor Roosevelt repeats that he once said he did not want to be a candidate for the vice-presidency. But he won't go much as say that what he once said was the right thing to say.

The theory of Dr. Pfeiffer, the influenza expert, that the cause of that disease is the use of the handkerchief, and his suggestion that it be replaced by the Japanese paper nose-wipe accentuates the fear that there are some things worse than influenza.

The proposition to reduce the size of the Congressional Record by putting in it no speeches or parts of speeches that have not been actually delivered is all right unless it would induce the speechmakers to talk longer and more fully. This last result would tend to still further decrease the circulation of the exciting periodical.

While there is no great difference between robbery by a Spanish official and an American official, the Cuban people must be given the proof that there is a vast difference between the way the Spanish government deals with such matters and the way the American government deals with them. Until Neely is proved guilty he is entitled to the doubt, but when he is, if it so falls out, then should an example be made.

Hon. Arthur Pue Gorman has returned to Washington from his latest trip to New York. He denies that politics had anything to do with his latest trip to the metropolis, where he met Senator James K. Jones, David B. Hill and other party leaders. The meeting was purely accidental, declares the Marylander. "It is reported that you are discussed with these gentlemen the advisability of nominating Admiral Schley for vice-president," said a reporter to Mr. Gorman. "Is that so?" naively inquired the former senator. "Why," said he, "I see there is some talk of Admiral Dewey being placed on the ticket with Bryan." Mr. Gorman told his interviewer that he did not believe there would be any organized opposition to Bryan's nomination at Kansas City and that, in his opinion, the Nebraskan would be nominated by acclamation.

"A crime against humanity," is what the Philadelphia Ledger says of the doubling of the price of ice by the trust in New York city. The Ledger says: "It is intimated that the ice trust, which has already doubled the price of that indispensable article in New York, is reaching out to control the business in other cities, and, if so, it will doubtless be heard from in Philadelphia before long. Its operations constitute a veritable crime against humanity, the enormity of which can perhaps, be best seen in the announcement that its latest move has been to refuse to sell ice in five-cent pieces. This shuts off from the poor who need it most, their daily supply, and, unless something is done to induce the managers to revoke this order, much suffering and many deaths must be laid to their charge this summer. This appears to be a matter of which the criminal courts should be given cognizance."

The famine in India has not yet been relieved. Suffering in some measure has been alleviated, but it must be borne in mind that in the very nature of it distress multiplies itself with terrible rapidity and is constantly gaining on the efforts to overcome it. This will be true unless there is the most generous possible response of the Christian nations of the world to India's appeal. The suffering is indescribable. The conditions are appalling. They will grow worse until rains make it possible for the people of the stricken districts to raise crops. The famine of 1897 was terrible, but not so severe as the present famine nor nearly so extensive. Indeed, India had not recovered from the famine of three years ago when the present reign of distress began. No stronger appeal has been made to the hearts of civilized humanity than that which the known conditions existing in India makes at this time. The Sentinel's famine relief fund is still open for contributions. The money is forwarded at once and by telegraph and cable the starving are enabled to receive the relief it will purchase. A dollar will feed a man or woman or two children for a month. When the lives of human beings can be rescued at this price few are so poor as not to be able to extend succor to at least one fellow being.

CHEAP RAILROAD FARES.

The Russian government is now providing transportation to emigrants from European Russia who are willing to make new homes in Siberia at rates of fare that have probably never been equaled for cheapness. The third-class tickets sold on the Russian and Trans-Siberian railroads were believed to be about the cheapest in the world; but the fourth-class tickets which the government has recently caused to be offered make the other a costly luxury by comparison. These tickets are sold to any one of 114 stations in Siberia and they are good from any point in Russia. The fourth-class passenger, for example, from Moscow to Tobolsk pays for that long journey only two roubles, or a little over a dollar. On the other hand, if he wishes to go clear to Vladivostok by the railroad and its steamer connection, now complete, a distance of about 5,000 miles, he has to pay 4½ roubles, or $3.60. Transportation could hardly be afforded on more favorable terms, unless the railroad paid the passenger for the privilege of carrying him. The government this practically gives free transportation to those inhabitants of Russia who will move into the fertile agricultural and industrial regions that have recently been opened in Siberia. The czar and his advisers are very anxious to secure the rapid development of Siberia, and so great efforts are making to fill the new regions with an industrious population. In the past three years about 600,000 Russian peasants, stimulated in every way by their government, have removed to Siberia and today its population is about 6,000,000.—New York Sun.

WAS A GREAT SUCCESS.

Benton Harbor, Mich., May 10.—The new Ball opera house was opened last night by the Marie Lamour company in the great funmaker, "A Wise Woman." The audience packed the theater and gave constant evidence of its great satisfaction with the star and the play. The play has a coherent and sustained plot, but leaves satisfying opportunities for the specialty acts of the trope, in which Miss Lamour leads. Her youth, voice and physical charms awakened the greatest enthusiasm in the audience, and Mr. Frederick Murphy was most favorably received. The company is all right and will be booked for next season.

The California gold output for 1899 amounted to $15,330,031.

SEEK THE CAUSE OF DEATH

JOHN WOLFORD'S BODY REMARKABLY PRESERVED.

Dr. Thayer and Dr. Williams Hold a Post Mortem—Await the Chemical Analysis.

Whitley county authorities continue to seek a cause for the death of John Wolford, an aged resident of Churubusco, who died at his home in that town on Thursday of last week, under circumstances which are not yet clear to the mind of the coroner. Wolford was an ex-soldier, 82 years of age.

Soon after Wolford's death Coroner C. S. Williams, of Whitley county, took charge of the aged man's body and ordered it removed to this city for a post mortem examination. It was placed in the receiving vault at Lindenwood cemetery, and Dr. Williams proceeded with the examination of a large number of witnesses concerning the affair.

This morning Coroner Williams and his daughter, Dr. Alice B. Williams, of Columbia City, came to Fort Wayne. Wolford's remains were taken to the undertaking rooms of Robert Kiehn, where Dr. L. F. Drayer and Dr. Alice B. Williams made a post mortem examination under the direction of the coroner. The superficial examination did not reveal a cause for death, and Dr. Drayer has taken the stomach, a kidney, a portion of the liver and a portion of the intestine, which will be submitted to a chemical analysis.

Dr. Drayer said at the conclusion of the examination that the most remarkable feature of the case was an almost entire absence of odor in the body, even though the man had been dead a week, and that no undertaker's preservative has been used upon the corpse. There was no more odor than is usually attendant upon a corpse three or four hours after death. The physicians are puzzled to account for this condition of the body, though the chemical analysis may develop some explanation of this feature. There was an ulcer of the bowel, but Dr. Drayer is positive this did not produce death, for the reason that there was no peritonitis and no hemorrhage, which is invariably present when death is due to such a cause. There was also indication of a cancerous condition of the dead man's liver, though the disease was in a very early stage and could not have caused death at this time.

Dr. Williams states that the feeling at Churubusco is very high over the matter and he proposes to investigate the case thoroughly. Until Dr. Drayer completes his chemical analysis the cause of death can not be positively known.

DIED AT MUNCIE.

Phrenc Holt, the little son of Mr. and Mrs. W. J. Holt, formerly of this city, died last night at the family home in Muncie, at the age of thirteen years. Death was due to inflammation of the bowels, and the funeral services will be held Friday afternoon. The family removed from here to Muncie about two years ago. While a resident of Fort Wayne Mr. Holt was connected with the Union Central Life Insurance company and was well known. The boy was a remarkably bright boy, of admirable traits and disposition, and the bereavement is a sad blow to his parents.

WALTHER LEAGUE.

The fifth annual conference of the Indiana district of the Walther league will be held in St. Paul's school hall, corner of Madison and Barr streets, on Sunday, May 27th. About thirty delegates from all parts of the state are expected to be present at the meeting, which closes Sunday evening. Reports will be read from delegates from the different districts and important business will be transacted. Frederick A. Klein is president of the state association and Herman Hormel is secretary.

ON A SAD MISSION.

Elmo Weir, an employe of the Wayne Shirt factory, is hurrying to New York on an extremely sad mission. Tuesday Mr. Weir received a telegram announcing that his little sons, Allen and Paul, had been stricken by scarlet fever and were in a critical condition. Later came a message announcing the death of Allen and stating that the other boy was not expected to survive.

THEY REACH ALASKA.

The steamer Bertha, sailing from Seattle April 8 for the oil fields at Cooks Inlet, Alaska, arrived safely at its destination April 22. It carried Dr. Fair, of this city, and Mr. Wolfolk, of Seattle, who are interested in the Alaska Petroleum company, and a full outfit for drilling. The Fort Wayne boys already at Cooks Inlet—Charles Watson, W. B. Raymond, John Elenn and Messrs. Hendricks and Savio—are reported well and in good cheer. The work of drilling for the Alaska company will begin at once and Dr. Fair expects to return as soon as oil is struck. There are many Fort Wayne stockholders in the Alaska company, which was projected by A. A. Bowser, of this city.

TO HAVE A SPECIAL CAR.

Fort Wayne Christian Scientists to the number of fifty or more will go to Toledo next Sunday to hear the lecture by Judge Clarkson, of Nebraska. The excursion train will not reach Toledo in time for the regular morning service at 10:30, and the Fort Wayne party have chartered a special car, to be attached to the regular train leaving this city at 6:10 a. m.

E. W. COOK IS CHOSEN.

At the meeting of Kekionga council No. 93, National Union, last night Ernest W. Cook was elected treasurer to succeed the late J. H. Tibbles, who held the position for many years previous to his death.

CALLS ON BRITAIN TO ARM

LORD SALISBURY WARNS ENGLAND AGAINST FOES.

Premier Makes a Sensational Address Declaring Irish Home Rule is Hopeless.

London, May 10. Lord Salisbury's speech at the Primrose banquet yesterday almost startled England. The premier, with more than his usual incisiveness and bluntness, not only declared that the cause of home rule in Ireland was hopeless, but that the Irish would not be permitted to accumulate munitions of war to be used against England.

But if Lord Salisbury's reference in Ireland was startling, his allusions to the menace of foreign interference in British policy was sensational.

While disclaiming that the foreign office had any inside information of an alarming character, the premier declared that "the elements and causes of menace and peril are slowly accumulating," and that "they may accumulate to such a point as to require our earnest and most active efforts to repel them," and he urged the necessity of military precaution, asserting that the English people must "voluntarily put themselves in position to defend their homes and country." He urged the Primrose league to assist in the organization of rifle clubs, saying that "it is the duty of every able-bodied Englishman to make himself competent to meet an invader."

The Primrose league promptly adopted a resolution urging British subjects "to prepare in times of peace so as to be ready to play their part in time of imperial emergency."

PLAIN, EASY READING.

IT WILL DO YOU GOOD TO PONDER OVER IT.

A Splendid Article Which All the People are Now Talking Much About.

What we say is plain, easy reading and will do you good. The people of Indiana are saying a great deal about Morrow's Kid-ne-oids just now, because Kid-ne-oids have cured so many cases of backache, sleeplessness and nervousness. Morrow's Kid-ne-oids is a scientific preparation prepared in yellow tablet form and act directly upon the kidneys and nerves. Do not confound Morrow's Kid-ne-oids with any kind of kidney pills. They are yellow tablets and are put up in wooden boxes which contain enough for about two weeks treatment and sell at fifty cents a box at all drug stores.

We ask you to read what one of Elwood's townsmen has to say about the merits of Morrow's Kid-ne-oids:

T. M. Shively, a carpenter, No. 2016 East Main street, says: "I had backache, bladder trouble, irregular passage and burning urine and all the annoying and disagreeable ailments arising from disordered kidneys. I tried many so-called cures, but one after the other failed. Morrow's Kid-ne-oids gave me great relief in every way in three days. My faith in a remedy that will do such good work in so short a time cannot be shaken and I shall do all in my power to let others know it."

Kid-ne-oids are for sale at Banke & Bunsmann's drugs store.

Descriptive booklet mailed upon request by John Morrow & Co., Chemists, Springfield, Ohio.

Buy Hartzell's Ice Cream for socials. 1-eod-tf

HIS FIRST CAT FISH.

1—Patrick—Th' fishing aught to be good here, O'm a thinkin'.

2—O'l belave thot's a bolte, O'l do, and—

3—a big wan at thot.

4—By th' saints! Me dead brother Moike!

How's This!

We offer One Hundred Dollars Reward for any case of Catarrh that cannot be cured by Hall's Catarrh Cure.

F. J. CHENEY & CO., Props., Toledo, O.

We the undersigned, have known F. J. Cheney for the last 15 years, and believe him perfectly honorable in all business transactions and financially able to carry out any obligations made by their firm.

West & Truax, Wholesale Druggists, Toledo, O.
Walding, Kinnan & Marvin, Wholesale Druggists, Toledo, Ohio.

Hall's Catarrh Cure is taken internally, acting directly upon the blood and mucous surfaces of the system. Price, 75c per bottle. Sold by all Druggists. Testimonials free.

Hall's Family Pills are the best.

METHODIST GENERAL CONFERENCE

At Chicago, May 2d and 31st inclusive. Tickets are available from stations on the Nickel Plate road May 1st, 2d, 7th, 14th and 21st, good returning by deposit until June 1st inclusive, at one and one-third fare for the round trip, from points within a radius of 200 miles from Chicago. Inquire agents or address C. A. Asterlin, T. P. A., Fort Wayne, Ind.

a18,20,21,27m1,3,8,10,15,17w3t

ESSENTIALLY A FORT WAYNE FAVORITE.

Train No. 4, on the Spring Schedule of the Nickel Plate road leaves Fort Wayne, east, at 9:05 p. m., every day. Through Drawing Room Sleeping Cars to Buffalo and New York. Dining Car, Fort Wayne to Bellevue and all next day Buffalo to New York. An Observation car from Buffalo affords one of the most delightfully interesting trips possible, passing as it does through charming valleys, with blue ranges of mountains in the distance, the scene animated by the brilliancy of the sparkling waters of the Susquehanna and the Delaware rivers, as this train goes speeding on to its destination, reaching New York City at 7:25 p. m. the following day. Space in sleeper may be reserved in advance. Phone, wire, write or call on any Ticket Agent of the Nickel Plate road, or C. A. Asterlin, T. P. A., Fort Wayne, Ind.

M3-8-10-15-17-22-24-29-w4t

MUNYON'S INHALER CURES CATARRH

Colds, Coughs, Hay Fever, Bronchitis, Asthma and all Diseases of the Throat and Lungs.

Clouds of Medicated Vapor are inhaled through the mouth and emitted from the nostrils, cleansing and vitalizing all the inflamed and diseased parts which can be reached by medicine taken into the stomach.

It reaches the more remote, it heals the raw places. It quickly relieves. It acts on a plan entirely different to the whole system. It will drive Catarrh out of your system. Sold by druggists or sent by mail, 50c. Munyon, Philadelphia.

YOUNG WOMEN

Take your meals at the Y. W. C. A., 51 West Berry Street.

Strangers in the city referred to good boarding places. Meals served on the European plan at reasonable rates. Dinner, 11:30 to 1:30. Supper 5:30 to 6:40.

Office 'phone 261. Residence 1047.

Robert Spice,

PLUMBER, STEAM and GAS FITTER.

48 W. MAIN ST.

When Others Fail, Consult

Dr. Wenger, Specialist.

36 years European and American Hospital and private practice experience for all Incurable, Chronic, Nervous and Private Diseases of Head, Nose, Throat, Lungs, Liver, Kidney, Stomach, Heart, Bowels, Bladder, Blood, Skin, Eye, Ear and Sexual diseases.

Kidney and Urinary weak back, pain in side, abdomen, bladder, sediment in urine, brick-dust or white, painful urination, Bright's disease and all diseases of the bladder.

Private Diseases—Gleet, Gonorrhoea, Impotency, Syphilis, Discharges, Stricture, Weakness of Organs, Hydrocele, Varicocele and kindred troubles quickly restored.

Lost Manhood and all its attending ailments, both young, middle-aged and old men. The awful effects of early indiscretions, producing weakness, lost vigor, nightly emissions, unnatural drains, pimples, bashfulness, loss of energy and weakness of both body and brain, Cancers, Tumors, Piles cured without knife or pain.

Do not let timidity or prejudice keep you from calling.

OFFICE DAYS:—Thursdays, Fridays and Saturdays.
Sunday Hours 2 to 4 only.

Dr. N. R. Wenger,

138 CALHOUN STREET, Fort Wayne, Ind.

We Make Frames. We Frame Pictures

WALL PAPER!

ALL GRADES. Most Artistic Line in the City.

...Call and see us...

Keil & Keil,

116 Calhoun Street.

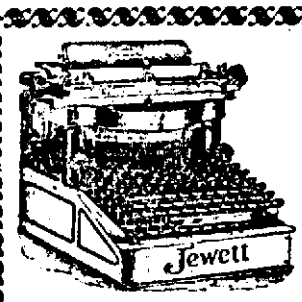

Our New Models

Nos. 4 and 5.

Hardened Steel Bearings. Simple in construction. Advantages of all other Standard Machines and some additional. Send for Art Catalogue.

The Jewett Typewriter Company,

81 MONUMENT PLACE, INDIANAPOLIS.

LAWN MOWERS

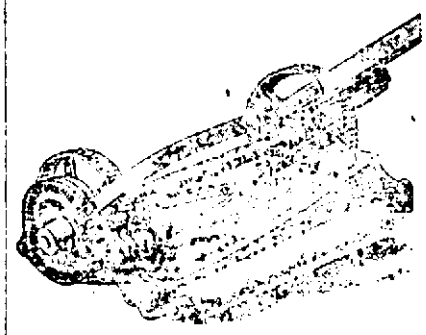

The best Lawn Mowers money can buy are to be had at our store. They are the

PENNSYLVANIA, QUAKER CITY and WESTFIELD.

The three standard mowers of the world. Our prices on these goods are right. Call and see them before buying.

C. C. SCHLATTER & CO,.

Hardware, Garden Hose, Paints and Oils.

38 and 40 East Columbia Street

H. C. GRANNEMAN, 74 Calhoun St.

Prevention Better than Cure

Because in the case of moth it is the only remedy possible. Our moth balls will render furs and other articles of winter clothing absolutely secure against the ravages of these pests. Don't delay action where the emergency is immediate. Today, and not tomorrow, is the moth ball time, since mischief once done is irreparable.

Home phone 1374. Fort Wayne, Ind.

McCALL BAZAR PATTERNS
10¢ AND 15¢
NONE HIGHER

Most Stylish, up-to-date and easily understood Paper Patterns made. Absolutely Perfect-Fitting. Sold in every City and Town, or by Mail.

McCALL'S MAGAZINE
50¢ A YEAR
INCLUDING A FREE PATTERN

Circulation over 200,000 copies every month. A Ladies' Fashion and Home Magazine. Beautiful colored plates. Sample of latest number for 5c. Free Pattern to every Subscriber. Lady Agents wanted.

THE McCALL CO.,
138 to 146 W. 14th St., New York.
Apr.24eod13t

MONEY! MONEY! MONEY

REDUCED RATES

The Tri-State Building & Loan Association has reduced its rates to borrowing members.

THIS MAKES THE NEW PLAN'S THE cheapest INSTALLMENT PLAN offered to the borrowing public. You cannot afford to borrow on any other plan.

Call at office for full particulars.

INVESTMENTS.

Interest paid on any amount deposited with the association if left 60 days.

Tri-State Building & Loan Ass'n.,
Cor. Berry and Calhoun Streets.

WELL HOW IS THIS!

You can buy goods at 208 Hanna street cheaper than you can purchase any place in the city. Potatoes, 35 and 40 cts. per bushel; tomatoes, four 3-lb cans for 25 cts; can corn, 8 cts.; 3-lb string beans per can, 5 cts.; asparagus, big cans, value 25 cts, we sell per can, 15 cts.; hominy, 3-lb can 5 cts.; nice prunes, per lb, 5 cts.; sardines, mustard and oil, per box, 5 cts; nice line of breakfast bacon, smoked, 8 and 9 cts. lb. Fresh meat, beef, pork, bologna of all kinds, cheaper than you purchase any place. Strictly pure lard, per lb, 8 cts.; Chicago laid, per lb, 7 cts. All city flour per sack, 90 cts, or $3.60 per bbl. Corn, oats, chop feed, hay, straw for bedding and also for carpet. Men's shoes, satin calf, Kangaroo calf, worth $3.00, we sell for $1.50. We have men's shoes worth $5.00 we sell for $3.00—black and tan—any color you want. Men's working shoes, creoles, $1.25. We will sell as long as they last ladies' and children's shoes from 75 cts. to $2.50, worth $5.00. Bought a large stock of shoes before they advanced and cash paid and bills discounted. Remember, we don't pay rent and we don't pay clerks; we do our own work; no expense. Come and see our goods before you buy elsewhere. Everything is guaranteed. Remember the place. M. Frank, 208 Hanna street. Home 'phone 663. Orders delivered to any place in the city. Hand-picked navy soup beans, 4 quarts for 25 cts. Green peas, 4 quarts for 25 cts. Boston baked beans, per can, 5c.

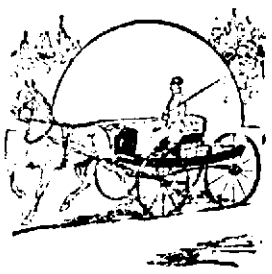

If You Are Out Prospecting

for carriages of any sort, walk right this way, please. We guarantee perfect satisfaction and better terms than anyone else hereabouts can offer you. Our carriages are noted for their style, strength, lightness and easy-running qualities.

WAYNE BUGGY CO.,
FORT WAYNE, IND.
Repository—Cor. Columbia and Clinton. Factory—40 E. Columbia St.

Use The Sentinal Want Columns.

OFFICIAL COUNCIL PROCEEDINGS.

REPORT OF COMMITTEE ON FINANCE.

FORT WAYNE, Ind., May 1, 1900.

To the Honorable Mayor and Common Council.

Gentlemen: Your committee on finance to which was referred the petition of the trustees of the English Lutheran church of the Redeemer for refunder of taxes paid on property leased by said church for church purposes, respectfully report that inasmuch as said property is used exclusively for church purposes, we recommend that said petition be granted, and recommend that the city grant a refunder.

SYLVESTER M'MAHON,
B. BORKENSTEIN,
WM. J. LENNART,
P. J. SCHEID
Committee.

Concurred in.

REPORT OF COMMITTEE ON STREET LIGHTS.

FORT WAYNE, Ind., May 9, 1900.

To the Honorable Mayor and Common Council.

Gentlemen: Your committee on street lights to which were referred the petitions for lights in various parts of the city, respectfully report that we have gone over all the territory and find that some of the lights are badly needed, while other places are not so much in need of lights at present. Therefore we recommend that street lights be erected at the following places:

One at the corner of Columbia avenue and Tecumseh street.

One at the corner of Maplewood avenue and Barr streets.

One at the corner of Smith and Grant streets.

One at the corner of Hoagland avenue and Creighton avenue.

One at the corner of Ross street and Michael avenue.

One at the corner of Fourth street at first alley east of Berthold street.

One at the corner of Hoffman and Shoaff streets.

Respectfully,
FRANK X. SCHUHLER,
B. BORKENSTEIN,
WM. J. LENNART,
G. R. HENCH,
Committee.

Concurred in.

REPORT OF COMMITTEE OF THE WHOLE.

To the Mayor and Common Council.

Gentlemen: Your committee of the whole to which was referred the ordinance confirming a contract entered into by and between the city of Fort Wayne, through its board of public works and J. A. Simonson et al., submits the following report: The committee recommend the passage of the ordinance when the following amendments are made to the contract and ordinance:

1st. That the enacting clause of the ordinance be amended to read as follows: "An ordinance confirming and approving a certain agreement and contract made and entered into Feb. 27, 1900, by and between the city of Fort Wayne, through its board of public works, and J. A. Simonson, Louis J. Schulz, Edward White, Jos. M. McKee, John White, Asahel S. Coverdale, Christian C. Schlatter, William Geake, Franklin P. Wilt, William Keough, Perry S. Thayer and John D. Olds.

2nd. That section one of the contract be modified and changed by striking out the following words, 'composing the organizations committee to be incorporated under and by virtue of the laws of the state of Indiana.'

3rd. That section three be stricken out and the following be substituted in lieu thereof: "The said company, party of the second part, its successor and assigns shall build and maintain at some point along the line of its said railroad within the corporate limits of the city, a station for unloading and loading express, baggage and mail; that said station shall be as located at the use of it by said company, its successors and assigns will not interfere with the free use of the streets and avenues by the public; that party of the first part reserves the absolute right at all times to fix and provide such rules and regulations in the transfer and unloading of passengers, express, baggage and mail from the cars of said company as are necessary to insure the comfort, safety and convenience of the public.

4th. That section seven of said contract be changed by striking out the words, "that baggage and express cars operated by said company over its tracks in said city shall not be run separate and apart from the passenger cars of such company, but all baggage and express cars operated over the tracks of such company in said city shall be run in connection with its passenger car or cars," and the following inserted in lieu thereof: "That cars used in the operation of said railroad shall be designated as express and passenger cars; that the former are to be used exclusively for hauling light express, passenger baggage and United States mail, the latter for hauling passengers and baggage, light express and United States mail combined, provided that trains consisting of more than one car shall not be run over said franchise in said city, unless two are specially authorized by the board of public works, upon petition of party of the second part, its successors and assigns."

5th. That section eight of said contract be changed as follows, by inserting the word "city" between the words "any" and "interurban," line four (4) of said contract, also by striking out the following, "and such terms as to compensation as such company cross, agree as to such compensation within thirty days from the passage of such ordinance, then such use will be permitted on a such terms as compensation may be fixed and determined by an action instituted in the circuit court of Allen county, State of Indiana, and an appeal shall operate to stay the use of such track or tracks as fixed in such action," inserting in lieu thereof the following: "As compensation to said company, its successors and assigns, for the use of its said railroad, and the poles and wires thereon belonging, by and such city, interurban or suburban railroad companies, receiving a franchise over the right of way of said second party, its successors and assigns, from the said city of Fort Wayne, said company, its successors and assigns, party of the second part shall receive from each of said companies, one-half (½) the actual cost of construction of such part of said line of road as is used by such company, within said city. That the cost of maintaining street and tracks in case of more than one person, company or corporation using said track, shall be paid in equal parts by said parties." Also, by striking out the words "except on Columbia street and St. Joe boulevard, and from the east line of Maumee river bridge to the west line of Calhoun street," and insert in lieu thereof the following: "Except of St. Joe boulevard, the Maumee river bridge and Columbia street from the west end of said bridge to the east line of Calhoun street, which shall be located in such part of said streets as designated by the board of public works and approved by council." Also by striking out the words, "said track from the east end of the Maumee river bridge to the east line of Calhoun street shall be laid four (4) feet and four (4) inches north of the north rail of the main line of the track now existing on said bridge and street."

6th. That section seventeen of said contract be changed to read as follows: "It is further agreed by and between said parties that said interurban railroad line to be completed between the towns of Hicksville, O., and Marion, Ind., and through Fort Wayne, within eighteen months after the approval of this contract by the council, or else all rights and privileges under the same is forfeited."

7th. That section ten (10) be changed to read as follows: "In further consideration of the grant herein and hereby made, and in part payment therefor, the said company, party of the second part, its successors and assigns, agrees and binds themselves to pay to the city of Fort Wayne, party of the first part, the following amount annually, during the life of this contract, without compensation for the first five years: two hundred and fifty dollars ($250) annually for the second five years and for the remainder of the term, five hundred dollars ($500) per year."

8th. That section eighteen be added as follows: "It is further agreed by and between the parties to this contract, their successors and assigns, that the said party of the first part herein reserves the absolute right to grant to any person, company or corporation, a franchise for the purpose of constructing a city, interurban or suburban railroad, over the identical same right of way herein granted or any part thereof, at any time prior to the actual occupancy of the same by second party, as authorized by section 11 of this ordinance, provided, however, that said second party in case of such grant shall have the right to use such right of way upon the terms and conditions as to compensation as are provided for, when used by second and third parties in sect on eight (8) of said franchise, and upon the further conditions that said second party will construct and maintain its said interurban line between the points in the manner and within the time in this ordinance provided, and when so built that it will operate and maintain the same in accordance and in strict compliance with all the provisions of this ordinance."

JOHN J. BAUER,
B. BORKENSTEIN,
HENRY SCHWARTZ,
JOSEPH F. ZURBUCH,
P. J. SCHEID,
FRANK X. SCHUHLER,
WM. J. LENNART,
WM. HOSEY,
G. R. HENCH.

We recommend that the board of works amend the contract to conform with the foregoing recommendations.

A. B. WHITE,
D. S. FORERT,
C. H. BOHR,
E. C. MILLER.

Concurred in.

REPORT OF COMMITTEE ON STREETS AND ALLEYS.

To the Mayor and Common Council.

Gentlemen: Your committee of streets and alleys to which was referred the resolution ordering and requiring the Central Union Telephone company to place its wires under ground in the district bounded by Webster, Barr, Superior and Murray streets, report that they recommend the passage of said resolution when amended to read as follows:

Be It Resolved, By the common council of the city of Fort Wayne that the Central Union Telephone company is hereby ordered and required to place all its wires now on poles on streets upon which it has franchises in the district lying between Superior, Murray, Barr and the east property line of Webster streets in said city underground, and thereupon remove said poles from said streets.

And thereafter said company shall maintain no poles on the streets within the above named district, but all poles for distribution from said underground conduits shall be maintained in the alleys in said district, and the city shall have the right, in such manner as not to interfere with the company's use thereof, to carry fire and police wires on the top cross-arm of said poles, which poles shall be at all times, maintained by said company.

That the distribution poles herein authorized and placed in the east and west alleys between Douglas avenue and Brooklyn avenue shall be limited to such a number as will enable said company to reach such of its patrons in said district as it may be authorized and enabled to reach from its franchises on Harrison street.

It is distinctly understood that an enforced or voluntary acceptance of the terms of this resolution shall not give to said company any franchise rights along Webster street or any part of Douglas avenue, Brackenridge street, Baker street or Brooklyn avenue, included within said district.

Said company, before commencing said underground work, shall give a bond in the sum of ten thousand dollars ($10,000.00) to be approved by the board of public works, conditioned to indemnify the city against loss or damage by reason of the construction of said underground work.

Said company shall, within five months after filing said bond, complete said underground work, under the supervision of the board of public works, and the city civil engineer.

Said company shall put all streets, alleys and pavements excavated or torn up by said work in as good condition as the same were found at the beginning of said work.

Said company shall place in its underground conduit in said district a duct for two hundred (200) wires for the exclusive use of the city.

Said company shall, within (30) days, file a written acceptance of the provisions of this resolution, and shall file said bond within thirty days after the passage of this resolution. It is not intended that by the adoption of this resolution to amend, repeal or modify the resolution passed by the common council on the ——— day of ———, 1899, relating to the putting under ground the wires of the Central Union Telephone company in certain parts of the district herein designated, but on the contrary, the said resolution is to remain in full force and effect and enforceable by the city regardless of anything in this resolution contained.

JOHN J. BAUER,
A. W. CLARK.

Referred to committee of the whole.

RESOLUTION.

Be it Resolved, That the board of works, in the further consideration of entering into a contract with the Ohio and Indiana Interurban company, provide therein that the route, after leaving Harrison street, be on and along Pearl street to Broadway, thence over and along the right of way of the Fort Wayne Traction company to Creighton avenue, and thence south on Broadway to the bridge crossing the St. Mary's river.

JOHN J. BAUER.

Referred to board of public works by the following vote:

Ayes, 9 viz: Borkenstein, Bohr, Eckert, Hench, Hosey, O'Ryan, Scheid, Schuhler, and Schwartz.

Nays, 5, viz: Bauer, Lennart, Miller, White and Zurbuch.

On the suggestion of Councilman Schuhler Hon. R. C. Bell, the attorney for the L. S. & M. S. R. R. was granted permission to address the council and he gave to them the railroad company's side of the Fourth street crossing controversy and reiterated the railroad company's willingness to give a crossing at Third street and build approaches and give a right of way to Clinton street free of cost to the city.

On motion the council then adjourned.

A FAST BICYCLE RIDER.

Will often receive painful cuts, sprains or bruises from accidents. Bucklen's Arnica Salve will kill the pain and heal the injury. It's the cyclist's friend. Cures Chafing, Chapped Hands, Sore Lips, Burns, Ulcers and Piles. Cure guaranteed. Only 25c. Try it. Sold by Dreier Bros., druggists.

CENTURY AND TEN

MRS. SARAH GAFF IS DEAD AT RUSHVILLE.

OLDEST WOMAN IN INDIANA

PROUD THAT SHE ONCE SAW GEORGE WASHINGTON.

TROUBLE WITH THE AMISH

ADAMS COUNTY SECT REFUSE TO OBEY THE LAW.

Rushville, Ind., May 10.—Mrs. Sarah Gaff, colored, the oldest woman in Indiana, is dead at her home in Fayette county at the advanced age of 110. She was born in Virginia and took great pride in the fact that she had seen President George Washington. She was then nine years old and was with her mistress in Washington. Mrs. Goff was a slave until 1862, when her master voluntarily set her at liberty. Her mental powers were unimpaired to the last.

AMISH CITIZENS ARRESTED.

Decatur, Ind., May 10.—Warrants were issued yesterday for the arrest of eight Amish citizens of Adams county for refusing to sign, swear or affirm to the school enumeration blanks, and when they were arraigned in court pleaded guilty, but stated their intention of not signing the tax assessment blanks. Their stand is due to a recent visit of Bishop Swartz, who warned them against signing such papers. The Amish, a religious sect which refuses to be governed by the laws of the state, has a large settlement in the southern part of the county. There was a similar revolt three years ago.

SPARRING FOR PATRONAGE.

Goshen, Ind., May 10.—Democratic Councilman Milton Mishler, now interested in the lumber trade at Texarkana, Texas, was summoned home to attend this week's council meeting to make the existing tie in the new council possible and to leave the deciding vote with the democratic mayor. With Mr. Mishler absent the republicans would have had a majority of five to four, and would have been able to have reorganized the city forces and supplanted democrats by republicans.

SENSATIONAL DAMAGE SUIT.

Valparaiso, Ind., May 10.—Maurice Lowenstine, a prominent society and business man of this city, is made defendant in a sensational damage suit filed here for $10,000, by Dr. Claude H. Thompson, of Athens, Ohio. Dr. Thompson charges Lowenstine with alienating the affections of his wife. In 1890 Dr. and Mrs. Thompson were married in New York city. They lived together in Athens until Mrs. Thompson came here two years ago, when she met Lowenstine. She is now in a Chicago musical conservatory. She is about twenty-four years of age, a typical blonde and very attractive. Lowenstine is manager of the Lowenstine department store here.

FATAL STREET CAR ACCIDENT

Kokomo, Ind., May 10.—Miss Mollie Gulling, of South Bend, partially deaf, taking treatment for deafness at the Rayburn sanitarium, this city, attempted to cross the electric street railway track in front of a rapidly moving car on South Main street yesterday, and was knocked down and sustained severe abrasions of the skull. She cannot live.

WILL DIE OF LOCKJAW.

LaPorte, Ind., May 10.—Mrs. John Hanna, of this city, ran a rusty nail in her foot last Thursday and neglected to call a doctor. She has been attacked with lockjaw and cannot live.

RUNNING ON MORAL LINES.

North Manchester, Ind., May 10.—The Liberty Mills Enterprise has changed its editorial policy. The editor is Charles F. Grim. He is desirous of making his paper entirely home print, and to eschew all medicine and tobacco advertisements. He is a believer in Dowieism.

WILL STUDY ABROAD.

Plymouth, Ind., May 10.—Miss Rose Maxwell, daughter of Rev. John Maxwell, formerly pastor of the M. E. church here, is now in New York, and she will sail in a few days for Paris. After a musical engagement at Paris she will spend a year studying the violin at Munich.

FELL DEAD IN HIS DOORWAY.

Kokomo, Ind., May 10.—Lewis J. Beals, a dealer in books, through canvassing agents, fell dead in his doorway of apoplexy. He was a native of Rush county, fifty years old.

DIED AT SAN DIEGO.

Waterloo, Ind., May 10.—George Smith is dead at San Diego, Cal. He was the son of William Smith, of this city, and until recently a member of the United States signal corps in Cuba, retiring on account of ill health.

THE WIFE RETALIATES.

Waterloo, Ind., May 10.—Mrs. J. M. Barr has enjoined the paying out of nearly $4,000, deposited in bank by her husband, J. M. Barr, who recently sold his farm, and then notified his wife that she no longer had any claims on him. Part of the farm was purchased with her money. Mr. Barr gives no reason for his severance of domestic relations.

HEAVYWEIGHT PARALYZED.

Plymouth, Ind., May 10.—John Seltenright, possibly the largest man in northern Indiana, has been stricken with paralysis, and his death is momentarily expected. He weighs 325 pounds.

SPRING LINE.

Ladies' goods made up to measure at G. Schmidt's, 57 E. Berry street. Phone 510. 27tf

Subscribe for The Sentinel.

A STRONG RESEMBLANCE.

1—Tramp—Hello, there's me brother Dudley.

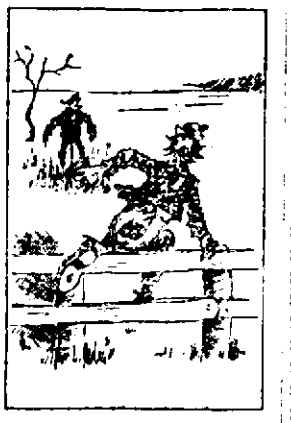

2—Wonder what he can be doin' in dis part o' the country.

3—I never seen him stan' so still in me life.

4—Holy smoke! It's a scarecrow.

The People's Store,

An opening of the Season display of

WASH DRESS GOODS!

This will be a Wash Goods Season, and we would suggest that you make your selections early, for on account of the scarcity of material it will be a difficult matter to find anything choice after the present stock is exhausted. And you know that the first showing always contains the choicest things. This seasons' showing outdoes any of our previous efforts in this line of goods. In it will be found the products of both foreign and domestic manufacturers, fine, sheer, dainty materials that commend themselves to one at first sight, and they all wash. Step in and look them over.

Melrose Lawns, a well chosen assortment of colors and patterns at 6 1-3c yard.

Lawns and Dimities, in regular Foulard patterns and color, a very popular material, at 10c yard.

Figured Batistes and Figured Dimities, a large, complete variety of everything that is new and desirable for waists and dress patterns, at 15c yard.

Dimities in plain colors 48-in wide, every new shade, at 15c yard.

Cotton Crepons, again very much in favor this season, (gave such good satisfaction last year), we have in all the new creations of colors and stripes, 15c yard.

Arlidne cloth, Windsor Piquise cloth, Canallie cloth, in exquisite designs and colors, a line of wash materials exclusive with us, at 17c yard.

Genuine Imported Dimities, swell creations in patterns and colors, imported direct by The People's Store, to be seen and had only here; those who desire "something a little better" than the ordinary wash fabrics will find this line of Imported Dimities to fill a long felt want; two qualities, to be sold as long as they last at the extreme low price of 25c and 29c yard.

White Piques, a good assortment, fine quality, at 25c to 33c yard.

Silk Stripe Linen Suitings, very new and in great demand. You should have a skirt of this material, by all means—only 25c yard.

Skirting Linens, plain, at 12½c, 15c, 19c, 25c yard and up.

Shirt Waist Linens, in stripes and plain color, excellent wash material, 30c yard.

Black Lawns, Black India Linons, Black Batistes, plain or figured, a very nice line to choose from, at 12½c, 15c, 17c, 19c, 25c yard and up.

White India Linons, Persian Lawns, Swiss Batistes, Organdies, Nainsook, Long cloth, etc., etc., in various qualities at lowest possible prices.

Toile Du Nord Dress Ginghams, in checks, broken plaids, stripes, etc., especially desirable for children's wear, as well as ladies, waist patterns; 200 pieces to select from at 10c yard.

Madras cloth, a very scarce article just now, and hard to get. By a fortunate early purchase we are able to show you 400 pieces of this serviceable material, in all the new stripes, their real value being 25c; but to start the Wash Goods Season in our Gingham department we will put them out at the extreme low price of 12½c yard.

French Ginghams, in stripes and fancy effects, very fine material, and especially adapted for waist patterns; a fine assortment at 15c yard.

SPECIALS—250 pieces of Silk Stripe Madras, 34-in wide, dainty light ground, with pretty silk stripe of different colors running through, worth 35c; we place them on sale at 25c yard. Ask to see them.

Mercerized Sateens, in pretty brocaded effects, very desirable for black waists, at 17c, 20c, 35c yard.

Chambrays, in pinks, blues, etc.; no better wash materials made, at 15c yard.

Wool Challies.

50 pieces Wool Challies, light, medium and dark ground, satin striped, fancy floral, scroll and polka dot effects, in the newest shades; two qualities at 39c and 50c yard. We invite your inspection of this line of Challies, as these exclusive styles are not to be seen elsewhere.

Hosiery Specials.

150 dozen of the famous Wayne Knit Hose for ladies, in medium and light tan shades, double sole, high spliced heel, velvet finish, of Real Maco; never retail for less than 25c pair; special price for this week, 19c pair, or 3 pair for 50c.

Come early and get your supply, as they are going fast.

Strictly One Price to All.

The People's Store,
BEADELL & COMPANY.
BEST LIGHTED STORE IN THE CITY.

The largest exclusive furniture store in Indiana.

All-Round Satisfaction.

Woman wants furniture to satisfy her sense of elegance and refinement; our furniture is DESIGNED accordingly. Man, who holds the purse strings, hates to open them very wide; our furniture is priced accordingly. Both man and woman wants furniture that lasts; ours is MADE accordingly. Everything marked down to lowest possible figure. You may hunt the city over and you will find that the values here cannot be obtained elsewhere for same quality of goods.

Our guarantee goes with everything we sell. Your purchase must be satisfactory or we cheerfully refund your money. This house is noted for its fair dealing.

The Pape Furniture Co.
26 To 30 EAST BERRY ST

THE QUALITY STORE.

OVER A MILLION PEOPLE ARE USING JOHNSON'S KIDNEY PILLS FOR KIDNEY TROUBLES

recent packages of Johnson's Kidney Pills have been sold. It was the first **Reliable Kidney Remedy** offered the public at a popular price, and is the ONLY ONE that is GUARANTEED to cure all diseases of the KIDNEYS, BLADDER and URINARY ORGANS. What better testimonials could we give? Pills in cents. By mail for five cent stamps.

Made at The Johnson Laboratories, Inc. PHILADELPHIA

For sale by DREIER & BRO. and all leading druggists.

Banjos, Guitars, Zithers, Band Instruments.

The Largest and Most Complete Stock in Fort Wayne.

Sheet Music.

All the Latest Songs, Two Steps, beside the Large Stock of Classical Selections.

PIANOS.

WEBER, CHICKERING, KRANICH & BACH, WHEELOCK, FISCHER, HAINES & CO. AND STUYVESANT.

The finest line of High-Grade and Medium Priced Pianos in the city. Organs and everything known to Music sold for cash or on easy payments.

Geo. Jacob's,

98 Calhoun Street. 29-eod-tf

DR. BULSON,

83 WEST WAYNE ST.

Practice Limited to Disease of

Eye, Ear, Nose and Throat.

Hours 10 to 4. Telephone 413 Main.

50c Rome City And Return SUNDAY 6:45 a. m.

The Pennsylvania Station.

Pennsylvania Lines.

Trains Run by Central Time.

*Daily. †Daily, except Sunday.

FROM FT. WAYNE TO	LEAVE	ARRIVE
Valparaiso and Chicago	* 3 45 am	* 5 10 am
Plymouth and Chicago	* 3 45 am	* 7 35 pm
Chicago	* 3 45 am	* 8 15 pm
New York and Washington	* 3 20 am	* 8 4 pm
Youngstown and Pittsburg	* 3 20 am	* 3 40 am
Mansfield and Lima		†11 55 am
Canton and Pittsburg		* 4 25 pm
Valparaiso and Chicago	* 1 20 am	†12 35 pm
Valparaiso and Chicago	†12 15 pm	†10 55 pm
Crestline and Pittsburg	†12 45 pm	* 3 35 am
Plymouth and Chicago	* 4 35 pm	
Lima and Crestline	† 7 40 am	† 7 15 pm
New York and Washington	* 1 45 pm	* 4 10 pm
Pittsburg and Philadelphia	* 1 45 pm	* 4 10 pm
New York and Washington	* 8 25 pm	* 5 00 am
Pittsburg and Philadelphia	* 8 25 pm	* 5 00 am

GRAND RAPIDS & INDIANA Ry.

In effect Oct. 15, 1899.

NORTH BOUND.

*For Grand Rapids and north	2 20 a m
" " " "	9 50 a m
" " " "	4 25 p m
†From Richmond arrives	9 50 a m

SOUTH BOUND.

*For Richmond and Cincinnati	† 2 25
" " " "	7 15 a m
" " " "	12 35 p m
†From Grand Rapids arrives	7 00 p m

*Daily. †Daily except Sunday.

WABASH

Time Table Effective November, 26, 1899.

From Fort Wayne.

GOING EAST.

No. 2 Fast Express, daily	7 10 a m
No. 4 New England Fast Mail, daily	11 55 a m
No. 24 Atlantic Express	5 40 p m

GOING WEST.

No. 7 Kansas City Cannon Ball, daily	10 02 a m
No. 5 Government Fast Mail, daily	5 47 p m
No. 3 St. Louis Limited, daily	8 50 p m

Telephone, Home-Bell No. 6.

ALL TRAINS DAILY.

THE FINDLAY, FT. WAYNE & WESTERN RAILWAY.

Effective Dec. 4th, 1899.

EAST BOUND.

Lv. Fort Wayne 7 55 a.m. arr. Findlay 9 50 a m
" " arr. Toledo (via C. H. D.) 10 40 a m
" " arr. Cincinnati (via C. H. D.) 6 55 p m
" " arr. Columbus (via T. & O. C.) 2 30 p m

WEST BOUND.

" 1 20 p.m. arr. Fort Wayne 4 00 p m
" Columbus (via T. & O. C.) arr Ft. W 4 00 p m

All trains daily except Sunday.

Lake Shore & Michigan Southern Railway—Fort Wayne Branch.

SOUTHWARD. ARRIVE.

No. 462 Way Freight	2 20 p m
No. 456 Mail Express and Mail	11 25 a m
No. 458 Detroit and Toledo Express	3 40 p m

NORTHWARD. LEAVE.

No. 463 Way Freight	7 00 a m
No. 457 Through Freight & Mail	11 25 a m
No. 459 Detroit and Toledo Express	5 00 p m

L. E. & W. TIME TABLE.

SOUTH.

No. 41 leaves Grand Rapids	†10 a m
No. 43 daily	6 15 p m
No. 171 Local Freight	3 30 a m

NORTH.

No. 40 arrives Grand Rapids	11 40 a m
No. 42 daily except Sunday	10 35 p m
No. 170 Local Freight	6 00 p m

BEAT THE DAYTONS

IN THE LAST GAME OF SERIES BY ONE RUN.

GLASSCOCK DID NOT PLAY

THE "OLD SOLDIERS" PLAYED LIKE AMATEURS.

WAS A HAIR-RAISING FINISH

TOLEDO LOST AND WHEELING IS NOW IN LEAD.

INTER STATE LEAGUE.

	Won.	Lost.	Per Cent
Wheeling	9	2	.818
Toledo	8	3	.727
Dayton	8	4	.667
New Castle	8	5	.615
Fort Wayne	4	8	.333
Youngstown	4	8	.333
Mansfield	3	8	.273
Columbus	2	9	.182

The Fort Waynes won the last game of the series from the "Old Soldiers" by better all-round play. Glasscock was not in the game, Brashear going to first base and Sample to right field. The playing of "Brash" on the initial bag was of the gilt-eged kind and had much to do with scoring a victory. Swalm was in the points for six innings for Dayton and he was miserably supported. He let half a dozen Hoosiers walk to first and helped the game along with two errors. Once Bergen bunted the ball in front of the plate and so wildly was it handled when picked up that Bergen was over the rubber with a run before the sphere was safe in the hands of a Dayton player. After Swalm was batted out of the box Wright went in and errors by his support allowed Fort Wayne to score three more runs. In the ninth inning, with Fort Wayne six runs to the good, the "Old Soldiers" made a hair-raising finish. Three men singled and then two went out. With three men on bases Hardesty singled and two scored. Donahue singled and another run scored, and Miller's double sent in two more. Wheeler went out on an easy bounder to Hollingsworth and the victory was Fort Waynes. The Fort Waynes played fine ball in the field, supporting Drummy in first-class style. Babb made his usual costly error. Score:

DAYTON.

	A.B.	R.	1B.	P.O.	A.	E.
Frank, rf	4	1	1	2	1	1
Donnelly, cf	4	0	0	1	1	1
Hardesty, 2b	4	1	1	4	1	0
Donahue, c	4	1	2	5	0	0
Miller, lf	4	1	1	1	0	0
Wheeler, 3b	4	0	0	1	1	2
Gochnauer, ss	4	2	2	2	1	1
Myers, 1b	4	2	2	7	0	0
Swalm, p	2	1	1	0	2	2
Wright, p	2	1	1	0	0	0
Totals	39	10	12	24	8	8

FORT WAYNE.

	A.B.	R.	1B.	P.O.	A.	E.
Brashear, 1b	5	0	1	15	2	0
Krueger, ss	5	1	2	2	5	0
Belden, lf	3	2	0	0	0	0
Letcher, cf	5	1	2	1	0	0
Babb, 2b	2	2	0	0	3	1
Sample, rf	4	1	0	2	0	0
Hollingsw'th, 2b	5	1	1	2	4	1
Bergen, c	3	2	1	3	1	0
Drummy, p	3	1	1	1	2	1
Totals	35	11	6	27	18	3

SCORE BY INNINGS

Dayton	0	0	0	1	0	0	0	6	5	—10
Fort Wayne	0	0	1	3	1	3	1	2	*—11	

Stolen bases—Wheeler, Gochnauer, Krueger, Babb. Sacrifice hits—Donnelly, Babb. Two-base hits—Myers, Swalm, Miller. Three-base hits—Bergen, Frank, Drummy. Double plays—Brashear to Krueger, Myers, unassisted. Wheeler to Myers. Struck out—By Swalm, 1, by Drummy, 2; by Wright, 2. First base on balls—By Swalm, 5; by Drummy, 1; by Wright, 1. Hit by pitcher—by Swalm, 1, by Drummy, 2, by Wright, 1. Passed balls—Donahue, 2. Time of game—2 00. Umpire—Crogan.

OTHER INTER-STATE GAMES.

WHEELING 5, COLUMBUS, 1.

Columbus, Ohio, May 19—Score:

	R	H	E
Columbus	0 1 0 0 0 0 0 0 0	1	11
Wheeling	1 0 0 0 3 0 1 0 *	5	8

Batteries—Daniels and Quinn; Poole and Butler.

MANSFIELD, 6; TOLEDO, 5.

Mansfield, Ohio, May 10—Score:

	R	H	E
Mansfield	1 0 0 0 2 0 1 0 1	6	10
Toledo	1 0 0 2 0 0 0 0 2	5	7

Batteries—Parvin, Belt and Knipper. Wilter and Arthur.

NEW CASTLE 9, YOUNGSTOWN 5.

New Castle, Pa., May 10—Score:

	R	H	E
New Castle	0 0 1 0 0 2 5 0 1	9	15
Youngstown	0 1 0 2 0 0 2 0 0	5	10

Batteries—Smith, Simonton and Graffius. Foley and Hess. Umpire—Colgan.

AMERICAN LEAGUE.

	Won.	Lost.	Per Cent.
Milwaukee	12	4	.750
Indianapolis	9	5	.643
Chicago	9	7	.562
Cleveland	7	7	.500
Buffalo	7	7	.500
Kansas City	6	10	.444
Minneapolis	7	12	.368
Detroit	4	11	.267

Milwaukee 7, Cleveland, 5.
Kansas City, 20, Detroit, 6.
Minneapolis, 10, Buffalo, 2.

NATIONAL LEAGUE.

	Won.	Lost.	Per Cent.
Philadelphia	11	5	.688
Cincinnati	9	6	.600
Brooklyn	9	7	.562
St. Louis	6	6	.500
Chicago	8	9	.471
Pittsburg	7	9	.436
New York	6	9	.400
Boston	5	10	.333

NOTES.

McIlvaine, Winig and Cote formed the Sioux City battery yesterday. They are all former Interstaters and were defeated.

Advices from the Fort Wayne team are that Pitchers Fricken and Jones and Tim Flood will get into the game as soon as they join the other players.

Now that the Fort Waynes have started "fans" can expect to hear more frequently of victories. The team today begins a series of three games in New Castle and opens in Toledo next Sunday.

Passenger Agent R. G. Thompson, of the Wabash, has arranged to run an excursion to Toledo next Sunday for the accommodation of the "fans" who want to see the Hoosiers get even with Gilks gang. The train will leave the depot here at 7:30 a. m. and returning leave the Toledo depot at 8 o'clock.

Fort Wayne now has seven pitchers as follows: Swaim, Doescher, Drummy, Sample, Jones, Fricken and Ream. When the clouds have cleared away and the Hoosiers begin to win all but four of these will be released. Drummy, Ream and Doescher are most certain to remain along with "Cy" Swaim, if the elongated fellow gets back his nerve. Jones and Fricken will get a thorough trial and if they are in form one of them may succeed in breaking up the old quartet.

Dayton News: "As the Fort Wayne team is constituted at present the Hoosiers are not in the same class with Dayton. True, their pitchers are not in good condition, but their fielders and basemen are very erratic in their playing. Glasscock can't go much faster than a sprinkling cart and the result is that balls go by first base that have to be counted as hits, but which any other first baseman in the Interstate can field. After Glasscock was put out of the game yesterday Brashear played first, and he did it in fine style. When a grounder was hit down to him he ran in on it and scooped it up, meeting the runner and preventing the runner on third base from even attempting to reach home." This was written before Dayton played that amateurish game yesterday.

A WOMAN'S AWFUL PERIL.

"There is only one chance to save your life and that is through an operation" were the startling words heard by Mrs. I. B. Hunt, of Lime Ridge, Wis., from her doctor after he had vainly tried to cure her of a frightful case of stomach trouble and yellow jaundice. Gall stones had formed and she constantly grew worse. Then she began to use Electric Bitters, which wholly cured her. It's a wonderful Stomach, Liver and Kidney remedy. Cures Dyspepsia, Loss of Appetite. Try it. Only 50 cts. Guaranteed. For sale by Dreier Bros., druggists.

Muffs were first used by doctors to keep their fingers soft, and were adopted by ladies about 1550.

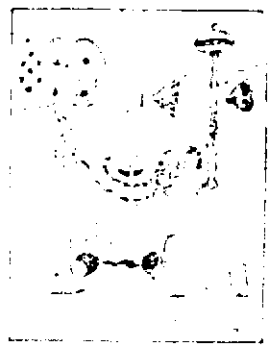

"Having a rattling good time."

PETROLEUM EXHIBIT.

Professor Mahery has sent to the Paris exposition, at the invitation of the United States Geological Survey, 150 specimens of products from petroleum, illustrating the composition of Pennsylvania, Ohio, Canadian, California, South American and Japanese petroleums, and specimens of nitrogen compounds from California petroleum, and sulphur compounds from Canadian petroleum. Other specimens illustrate the composition of paraffin.—Philadelphia Record.

AN UNBROKEN SUCCESSION.

The Prince of Wales' own family is a relatively small one—four children (one son and three daughters) and six grandchildren (three grandsons and three granddaughters). The line of direct succession of the throne continues unbroken in Queen, Prince of Wales, Duke of York and sons of the Duke of York. Their birthdays and ages are as follows: The Queen, May 24, 80; Prince of Wales, November 9, 58; Duke of York, June 3, 34; Prince Edward of York, June 23, 5.—Chicago News.

THE MARKETS.

Chicago, May 10.—Expectation of a bearish May government crop report and cessation of rains in the southwest where there has been of late too much moisture gave wheat a weak start today. There was a slight rally shortly after the opening on advices from Michigan that the state crop report showed a drop in condition to 54, but the improvement was only temporary. Lower cables added to the weakness. July opened 1/8@1/4c lower at 66⅞@67c, advanced to 67 1/16c and sold off again to 66⅞@67c. Chicago received 19 cars, none of which were graded contract. Minneapolis and Duluth got 279 cars, compared with 190 for the same day last year.

Favorable planting weather weakened corn at the opening. There was only a few small holdings for sale, however, and as shorts took advantage of the drop to cover these offerings were soon absorbed. Then buying for the long account set in and the early loss was soon recovered. A slight advance added thereto. July opened 1/4@3/8c lower at 38¼@38½c and advanced to 39c. Receipts were 144 cars.

Oats ruled dull and a shade easier. Receipts were 85 cars. July opened 1/8@1/4c lower at 22½@22⅝c and rose to 22¾c.

Diminishing hog receipts and higher prices at the yards strengthened provisions. There was a soft spot early on profit-taking, but the market soon turned strong again on active buying by packers, especially lard. July pork opened unchanged at $11.65, touched $11.62½, advanced to $11.82½ and reacted to $11.67½. July lard opened 2½c higher at $6.90, eased off to $6.87½ and advanced to $6.97½. July ribs opened a shade lower at $6.60, sold at $6.57½ and rose to $6.67½.

THE CLOSE.

Prices at the close were as follows:

Wheat—May, 65½c; July, 67c.

Corn—May, 37⅞c; July, 38⅞@39c.

Oats—May, 22 1/16c; June, 22⅜c; July, 22¾c.

Pork—May, $11.50; July, $11.65.

Lard—May, $6.55; July, $6.87½; Sept., $6.90@6.92½.

Ribs—May, $6.52½; July, $6.57½; Sept., $6.57½.

Flax—Cash N. W., $1.80; Cash S. W., $1.80; May, $1.80; Sept., $1.25; Oct., $1.10.

CHICAGO LIVE STOCK.

Chicago, May 10.—Cattle—Receipts, 10,500; steers steady to strong; butchers' stock active, strong. Good to prime steers, $4.85@5.60; poor to medium, $1.10@4.75; stockers and feeders, $3.15@5.00; cows, $3.00@4.65; heifers, $3.25@5.00; canners, $2.40@3.00; bulls, $2.50@4.35; calves, $4.00@6.50; Texas fed steers, $4.00@5.20; Texas bulls, $3.25@3.75.

Hogs—Receipts today, 22,000; tomorrow, 13,000; left over, 2,766. Market active, stronger; top, $5.42½. Mixed and butchers, $5.10@5.40; good to choice heavy, $5.25@5.42½; rough heavy, $5.10@5.20; light, $4.95@5.30; bulk of sales, $5.20@5.30.

NEW YORK PRODUCE.

New York, May 10.—Butter—Receipts, 3,518 pkgs; market firm; western creamery, 16½@20½c, factory, 14@15c.

Cheese—Receipts, 3,342 pkgs; market irregular; fancy large colored, 10½@10¾c; fancy large white, 9⅞@9⅞c; fancy small white, 9⅞@9⅞c; fancy small colored, 9½@9¾c.

Eggs—Receipts, 11,739 pkgs; market steady; storage western at mark, 13½@13¾c; regular packing at mark, 12¼@12½c; southern at mark, 11½@13c.

Sugar—Raw, steady; refined, quiet.

Coffee—Market weak; No. 7 Rio, 7¾c, sellers.

THE DAY ON WALL STREET.

New York, May 10.—Foreign operators responded to the late improvement in prices in this market yesterday by marking up Americans sharply all around. Local traders followed the London lead and opened the market with general improvements. Gains were most pronounced in the middle grade and low price stocks, notably Steel and Wire, American Smelting, Baltimore and Ohio, Missouri Pacific, Steel and Wire common and preferred advanced 3 and 2 respectively. Sugar was feverish and reacted a large fraction, after an initial gain.

The temper of speculation underwent a change immediately after the opening when a determind attack was made on American Tobacco, depressing it 5¼ points on large offerings. This liquidation was due to the unfavorable analysis inside of the company's annual report. Continental Tobacco issues declined a point sympathetically. Reactions in the Iron and Steel issues were trivial outside of the Steel and Wire stocks, which lost between 1 and 2 points. Pressure against the railroad list was inspired by a decrease in the earnings of the Chicago, Milwaukee and St. Paul railroad for the first week in May and the western and Trunk line stocks were sold down sharply. After Sugar had given way to 112½, the shorts took all offerings and their demand quickly advanced it again to the opening figure. At 11 o'clock business was dull and the market steady. American Tobacco rose 2 points, but held the rise with difficulty. A rally in prices met realizing orders and the decline was accelerated by heavy selling of Sugar, which fell 3 points. The average level was held above the earlier low range, but Baltimore and Ohio gave way 1½ from the best.

Bonds ruled quiet and steady.

THE MONEY MARKET.

New York, May 10.—Money on call nominally at 2@2½ per cent; prime mercantile paper, 3½@4¼ per cent; sterling exchange easier with actual business in bankers' bills at $4.88@4.88¼ for demand and at $4.81½@4.81¾ for 60 days; posted rates, $4.85@4.85½ and $4.89@4.89½; commercial bills, $4.83¼@4.84½; silver certificates, 60@60½c; bar silver, 59⅞c; Mexican dollars, 47½c.

THE BOND MARKET.

New York, May 10.—Government bonds steady:

Refunding 2s, when issued	102¾
U. S. 2s registered	99¼
U. S. 3s registered	109
U. S. 3s coupon	109
U. S. 4s registered (new)	133¾
U. S. 4s coupon (new)	133¾
U. S. 4s registered (old)	114½
U. S. 4s coupon (old)	114½
U. S. 5s registered	112⅞
U. S. 5s coupon	112½

TORTURED A WITNESS.

Intense suffering was endured by witness T. L. Martin, of Dixie, Ky., before he gave this evidence: "I coughed every night until my throat was nearly raw; then tried Dr. King's New Discovery, which gave instant relief. I have used it in my family for four years and recommend it as the greatest remedy for Coughs, Colds and all Throat, Chest and Lung troubles. It will stop the worst cough, and not only prevents but absolutely cures Consumption. Price 50c and $1.00. Every bottle guaranteed. Trial bottles free at Dreier Bro.'s drug store.

THE CHANGE OF TIME ON THE NICKEL PLATE ROAD.

Only a slight change at any of our stations. No. 4 leaves Chicago at 3:30 p. m. and departs from intermediate stations about thirty minutes later than formerly. Individual Club Luncheon and Supper in Dining Car Chicago to Bellevue. Improvement in through sleeping car service both east and west. Club Breakfast and Lunch is served in Dining Car Bellevue to Chicago on No. 1. Dining Car service on Nos. 2 and 3 in both directions between Chicago and Buffalo. All trains daily. Write, wire, 'phone or call on R. J. Hamilton, Ticket Agent, Fort Wayne, Ind., or C. A. Asterline, T. P. A., Fort Wayne, Ind. 8-11-15-18-22252931

ANYWHERE AND RETURN FOR ONE DOLLAR ON THE NICKEL PLATE ROAD.

Anywhere and return for one dollar means that parties of five or more traveling together on one party ticket and returning same day may travel on Sundays on any one of our Peerless Trio of Daily Express Trains between any two given points within the distance of one hundred miles. Not necessary to organize parties large enough to justify special train service to secure the low excursion rate. Organize parties of any size of five persons or more and enjoy a Sunday outing on the Nickel Plate Road. Any agent will explain it. Write, wire, 'phone or call on C. A. Asterline, T. P. A., Fort Wayne, Ind. 8-11-15-18-22252931

G. A. R.

$2.40 to Indianapolis and return via G. R. & I., May 14, 15, 16. Good returning until May 19th. Three trains a day. 9t6

The Cheapest Place

In the city is the Greatest Grocery Co. Home phone 315. Bash block.

Hartzell's Ice Cream is pure. 1-eod-tf

Green Stamps are worth money. 19eod-tf

THE NICKEL PLATE ROAD

Offers special low rates to Milwaukee, Wis., account Biennial Meeting General Federation of Women's club. Tickets sold June 1st to 4th, inclusive, good returning until June 11th, or by deposit until June 30th, inclusive. Call on or address R. J. Hamilton, Agent, Fort Wayne, Ind., or C. A. Asterlin, T. P. A., Fort Wayne, Ind.

M3-8-10-15-17-22-24-29-31-w4t

Subscribe for The Sentinel.

To Those Contemplating Buying Bicycles.

You should thoroughly investigate the

HALLADAY.

It is not only the prettiest wheel made, but is the best ever sold.

FOR $35.00.

We furnish it with the best tires and any handle bar or saddle wanted.

Himes & Rosenwinkel,

38 Harrison St., between Main and Berry Sts.

Largest stock of Bicycle sundries. We also do repairing and enameling.

"Where Women Congregate."

PREVENTIVES .....AND CURES

form a big item in the toilet of really careful and fastidious women in a climate like this.

We carry a very complete line of exceedingly pleasant and efficacious lotions, creams, hair tonics, powders, toilet waters, etc. Their use will counteract the ill-effects of sun, wind, smoke, soot and dust.

Gloves cleaned 15c per pair.

MISS E. C. RODEBECK.

134 Calhoun St. Lee Block.

Reliable Bicycles at Low Prices.

For $27.50 we have a bicycle that you can be proud to own—a genuine 1900 IDEAL (made by the Rambler folks), G. & J. Clincher Tires ($25 with Goodyear tires), any color. Two-piece crank shaft, all bearings dust proof, adjustable handle bar. Everything right. Easy payments if you prefer

IDEALS, '99 pattern, $20; fully guaranteed for the season.

'99 $50.00 Clipper Bicycles, $30 while they last.

A. C. KATT,

84 Clinton St., Opp. Postoffice.

Repairing of all kinds.

Foot Pumps, 25c.

Electric Bicycle Lamps, $4.

Geo. Abdon & Co.,

Sanitary Plumbing, Steam and Gas Fitting.

ELECTRIC WIRING, SEWERAGE AND BEER PUMP WORK.

No. 1 W. Columbia St.

No More Fires from Defective Flues!

IF LINED WITH THE CORDREY PATENT ASBESTOS FLUE LININGS.

These patent flue linings are now being manufactured in this city for the trade, for new and old chimneys. After June 1st they will be manufactured elsewhere.

Orders placed and accepted before above date will be furnished without extra freight charges.

DO Not delay having your flues lined and SAVE INSURANCE.

DO Not risk your property with defective flues.

DO Not risk the lives of your family.

DO Not act penny-wise and pound-foolish.

DO Not wait until the iron is cold to make a weld.

Call upon or address,

T. P. CORDREY, Patentee,
No. 14 Arcade Bldg., City.

G. W. STITES, Agent.

Two rivers up Yukon way have the names of McKinley and Bryan respectively.

A Hattersly & Son.

PLUMBERS, STEAM AND GAS FITTERS.

48 E. MAIN STREET, Fort Wayne, Ind.

Lawn Mowers....

When it comes to LAWN MOWERS We are strictly in it. The

New Quaker City,

Low and High Wheel.

Continental, Oak Lawn.

RUN EASY.

They are all reliable and fully warranted.

F. M. SMITH & CO.,

Phone, 204. 92 Calhoun St.

F. J. Zimmerly & Co.,

Plumbing, Steam and Gas Fitting, Electric Wiring.

GAS AND ELECTRIC FIXTURES.

No. 141 Calhoun Street. 'Phone 207.

BUSINESS DIRECTORY

MUSICAL INSTRUCTOR.

Mr. Charles Duncan Allen, ORGANIST AND CHOIRMASTER, TRINITY CHURCH.

Teacher of Voice Culture, Piano, Organ and Theory of Music.

Residence, 18 Union St., first door south of Berry St. Home 'phone 419.

UNDERTAKER.

ROBERT KLAEHN,

39 West Main.

Undertaker.

LICENSED EMBALMER,

Office open day and night.

Telephones 1258 and 228 Main.

INSURANCE.

D. C. FISHER,

Insurance, Real Estate, Loans, No. 24 W. Wayne street.

Fort Wayne, Ind.

BANKS.

HAMILTON NATIONAL BANK.

Capital $200,000. Surplus $250,000.

The Hamilton National Bank will pay interest at the rate of two (2) per cent. per annum on certificates of deposit if left four months.

President, Charles M. Clutch.
Cashier, John Moltz, Jr.

CAPITAL $3,50,000.
SURPLUS $140,000.

THE OLD NATIONAL BANK.

S. W. Corner Calhoun and Berry Sts.

Stephen B. Bond, President.
Oliver P. Morgan, Vice President.
David B. Bond, Cashier.
Charles E. Bond, Assistant Cashier.

White National Bank,

Corner Wayne and Clinton Sts.
CAPITAL, $200,000.
SURPLUS, $70,000.
Safe Deposit Boxes for rent.

LAWYER,

ABSTRACTER OF TITLES, INSURANCE, COLLECTION AND LOAN AGENT.

James E. Graham,

Rooom 10, Bank Block,
FORT WAYNE, IND.

Stenographer and Notary Public in Office. 'Phone 615 Main.

PHYSISIAN.

DR. R. G. AKIN To ladies suffering from chronic peculiar to their sex, may consult me free of charge at my office, 18 W. Wayne St. Telephone 215.

GRAIN-O
THE FOOD DRINK

Some people can't drink coffee; everybody can drink Grain-O. It looks and tastes like coffee, but it is made from pure grains. No coffee in it.

Grain-O is cheaper than coffee; costs about one-quarter as much.

All grocers; 15c. and 25c.

BRINGS BACK THE LUSTER **Monarch** MAKES OLD LOOK NEW **Polish**

For Furniture, Pianos, Tiling, Hardwood Floors. Baird Bros. & Co. Formula by all Chemists. CLEVELAND, O.

Money to Loan

At lowest rate on furniture, pianos, horses, wagons, carriages, etc., and leave the property in your possession.

Payments arranged on the monthly installment plan or to suit you. Business confidential. No publicity. Fort Wayne Mortgage Loan Co., Room 2 (second floor), 44 Calhoun St. Over Mergentheim's Millinery Store.

POLITICAL ANNOUNCEMENTS.

JOINT SENATOR.

I hereby announce that I will be a candidate for joint senator to represent the senatorial district of Allen and Adams counties in the next Indiana senate, subject to the decision of the democratic convention to be held in Decatur May 22d.

STEPHEN B. FLEMING.

BUGGIES AND HARNESS.

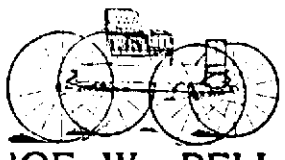

JOE W. BELL,
11 and 13 E. COLUMBIA ST.

NOTICE!

To taxpayers, residents and non-residents that Goldstine, 23 West Main street, buys, sells and deals in everything on earth. First-class jeweler and watchmaker.

UNIQUE! UNHEARD OF!

The Travelers' Insurance company of Hartford, Conn., the strongest Accident Co. IN THE WORLD, is now offering the most attractive accident policy ever thought of in the history of Accident Insurance. Call at my office, 33 East Berry street, and get a policy. No advance in rates.

J. K. M'CRACKEN, Agent.
New Telephone No. 222.

MONARCH Sewing Machine Oil. For Sewing Machines, Typewriters, Fine Arms, etc. The Highest Grade. Get it from your dealer. Baird Bros. & Co., Cleveland, O.

Are You Particular?

If you are, then I am

The Tailor

You want.

Am particular, too—Have to be, other wise you get your money back, and I am not in business for my health, you know.

Elegant Assortment of Spring Goods.

Suits and Overcoats to measure, $15 to $40.

Trousers, $4.50 to $10.

THIEME, THE TAILOR,
88 E. Columbia Street.

DYNAMOS SHIPPED

ELECTRIC WORKS DOES BIG BUSINESS IN THAT LINE.

NEW SWITCHMEN'S UNION

LODGE ORGANIZED WITH TWENTY-TWO MEMBERS.

NICKEL PLATE OFFICIALS

MAKE AN INSPECTION TRIP OVER THE LINE.

John F. Kiess, shipping clerk at the electric works, and his assistants were busy yesterday and today loading dynamos and electrical apparatus for shipment to various places. One of the most important shipments was an 1,000-light dynamo to Grand Rapids, which went by Adams express, because it was badly needed to take the place of a machine which was destroyed by fire in a plant in that city a day or two ago. By the assistance of the Pennsylvania yardmen, who promptly took a car to the works, the machine was loaded and on its way to Grand Rapids two hours after the telegram ordering it was received. Other shipments from the works were a 600-light dynamo and a small motor to Xenia, Ohio; a 240-light dynamo and a five-horse power motor to the Eash factory, in this city, and a dynamo to Scranton, Pa.

INSPECTING THE LINE.

General Superintendent A. W. Johnston, accompanied by Superintendent of Motive Power, John MacKenzie, General Road Supervisor C. B. Hoyt and Superintendent of Bridges James Rogers, is making an inspection of the Nickel Plate property. His train arrived here at 4:30 o'clock last evening, in charge of Conductor M. E. Barm and hauled by engine 151, with Engineer C. E. Sliter at the throttle, and left this morning for the west at 7 o'clock, hauled by engine 93, with Engineer G. L. Dunann at the throttle.

GENERAL MANAGER RESIGNS.

W. P. Robinson, who was, at the time of his appointment to his present position on the St. Joe and Grand Island railroad, the youngest general manager in the country, has tendered his resignation to take effect as soon as his successor is named. Mr. Robinson was general manager of that road eight years, assuming charge when he was only thirty-two years old. He does not make known his intentions.

AN AIR-SPLITTING TRAIN.

A test of the Frederick U. Adams train shield to relieve moving trains of atmospheric pressure was made near Baltimore, Md., last Tuesday, and proved to be all that the inventor claimed for it. The test was made on the Baltimore and Ohio road and a locomotive of the ordinary style was used. The train was composed of six cars, all of which and the tender were covered completely with wood and steel screens extending in one piece from the roof to within a few inches of the ground. The steps and platform were inclosed, strong lattice being closely woven over the aperture, while the rear end of the train tapered down to a thin wedge. As it sped over the rails at a speed of over a mile a minute it looked like a huge cigar. The greatest speed attained was eighteen miles in sixteen minutes. On the steepest grades the speed maintained was nearly double that of ordinary trains drawn by the fastest locomotives. Mr. Adams claims that with his shield a train can maintain a speed of 100 miles an hour. The inventor was formerly a Chicago newspaper man.

RUMORS OF IMPROVED SERVICE.

A rumor of unknown origin is being industriously circulated in Pennsylvania railway circles to the effect that it is the intention of the officials when they put on the summer train service to add two vestibuled trains to be known as Nos. 21 and 22. During the World's fair trains bearing these numbers and called the "Keystone" and the "Columbian" express were in service on the Fort Wayne line, but shortly after the close of the fair these trains were transferred to the Panhandle. A return to the old route would be welcomed by the trainmen, as well as the citizens. Such a transfer would mean several new passenger crews and a corresponding number of promotions in the service. As stated, this is merely a rumor and there may be no good foundation for it.

5 Minutes 5 Cents

Headache Cured.

At PELLENS & POLSTER'S. Agents this city.

MINTONE.

25c bottle.

SHIPPING ENGINES.

Two of the Bass improved Corliss engines, size respectively 24x36 and 24x48, will soon leave the shops in this city for Glassport, Pa. They are being placed on the cars today.

THE SWITCHMEN'S UNION.

In accordance with the announcement made in The Sentinel last evening, a number of switchmen in the city met and organized a Switchmen's union, which promises to become one of the leading railway organizations of the city. The new lodge has a membership of twenty-two, but before the charter list is closed it will have a membership which will include nearly every switchman in the city. Following are the officers elected last night:

Past Master—Frank Roman.
Master—O. O. Spaid.
Vice-Master—Thomas Kelley.
Conductor—John A. Marshall.
Recording Secretary—R. A. Atkinson.
Chaplain—W. H. Hays.
Treasurer—G. L. Louthan.
Guard—Thomas Hayes.
Journal Agent—E. C. Gibson.
Board of Directors—G. R. Gardner, C. B. Jennings and W. O. Miller.

ENORMOUS DIVIDENDS.

If any reader thinks that the railway business of this country is conducted at a loss to the stockholders the following clipping from yesterday's Tribune will probably serve to disabuse that impression:

"Announcement was made to Wall street men in New York yesterday that a 30 per cent. dividend on the stock of the Chicago and Alton railway company, secretly ordered by directors of the company in Chicago last Friday, was paid on Monday. The payment was made on the stock of the old Alton property, now leased to the Chicago and Alton railway. The common stock of the old company outstanding is $18,751,000, and 30 per cent. of this sum is $5,625,300.

"The directors and officers of the company in New York refused to add any information to the announcement further than that the payment had been made by order of the directors, the order being received from Chicago on Friday, and directing that payment be made at once.

"The books were not closed for the dividend. Several of the executive officers in New York said that they knew nothing further about the payment, and could not tell from what funds it was paid or the reasons for the distribution.

"It was explained there that practically none of the stock of the old Chicago and Alton now outstanding is in the hands of the public, most of it being held by the syndicate which purchased the property in April, 1899, and represented by George J. Gould, J. H. Schiff, E. H. Harriman, and James Stillman.

"No information regarding the payment of the dividend of 30 per cent. could be obtained at the Chicago offices of the railroad. President S. M. Felton was not in the city, and no other officer was authorized to talk in his absence. A director of the company refused to give any information on the subject. T. B. Blackstone, who was president until the road was sold out to the present syndicate, is still confined to his room by illness, and no information could be obtained from other former representatives of the Alton interests.

"In the lack of any definite statement, it was agreed among railroad men that the dividend had been declared on the Alton stock, of which the purchasing syndicate owns 97 per cent. The syndicate's operations have been guarded carefully from publicity, and whether the dividend was intended to be returned to subscribers was not known. For some time there have been rumors that a dividend would be declared to subscribers.

"John J. Mitchell, the leading Chicago member of the syndicate, is out of the city.

"C. H. Chappell, vice president and general manager of the road, said in the evening he had not heard of the action of the directorate, and expressed the opinion that the report of the 30 per cent. dividend would prove to be a mistake. Such a dividend, he said, would be considered an extremely large one, and might well cause comment.

"'But,' repeated Mr. Chappell, 'I do not believe the dividend has been voted.'"

HEADING FOR PITTSBURG.

The Indianapolis Journal this morning says that developments have confirmed the rumor that the Wabash is about to assume control of the Wheeling and Lake Erie or to at least work in connection with that line for an entrance into Pittsburg. To effect this object it will be necessary to build forty-five miles of track and a survey of the line has already been made.

A DETROIT EXCURSION.

The Wabash has completed arrangements for an excursion to Detroit June 10. From Toledo to Detroit the excursionists will be carried on the new steel steamer, "Tashmoo," which is said to be the largest and speediest day boat in the world. It belongs to the White Star line and has just been placed into service.

ROBY TRAINS IN SERVICE.

The Roby trains went into service this morning. Engines 114 and 175 from this city and 193 from Chicago have been assigned to that service. The engine and train crews were furnished from the terminal division and the personnel is not yet known here.

CHANGING THE STEAM PIPES.

Workmen engaged in laying a steam pipe line from the power stations on the east side of Lafayette street to the Pennsylvania shops and buildings on the west side of the street, were unable to tunnel as at first intended, owing to the sandy earth, and are today digging a trench and the street is blocked to vehicles for awhile. The boiler plants, excepting those running the steam hammers in the blacksmith shop, on the west side of Lafayette street, are to be abandoned, the adoption of the motor system of power rendering them useless. Where steam is used for heating—both in the superintendent's building and in the shops and offices—it will hereafter be transmitted through the pipes now being put in position. The new freight house will be heated by hot air.

HAD A BROKEN RIB.

Frank P. Higgins, the well-known Pennsylvania engineer, fell on May 3, injuring his breast and side. He took a few days' lay off, expecting the injury to pass away in due time, and yesterday reported for duty. While out on the road he was taken with a severe pain in the side and was compelled to ask for further release from duty when he arrived in the city. He went to Dr. Stemen for advice and that surgeon discovered that one of Mr. Higgins' ribs was fractured. He will be off duty several weeks.

INDUSTRIAL NOTES.

The May Irwin company left over the Grand Rapids road this morning for Dayton, Ohio.

John Schrann has quit his position in the Wabash shops and taken one at the Berghoff brewery.

Machinist Henry W. Sloat, of the Pittsburg shops, is off duty on account of the illness of Mrs. Sloat.

David Roche, blacksmith, who was sick, reported for duty at the Pittsburg blacksmith shops this morning.

Tom Sharkey, the pugilist, and a party of friends, passed through the city last night over the Nickel Plate.

Traveling Auditor O'Dell and Passenger Agent Kimball, of the Pennsylvania, were in the city last night.

C. Woebbeking, the contractor, is about to commence the erection of a cottage for Mrs. Charles Sheck, at 132 Baker street.

Nickel Plate Conductor Overholzer reported for work on the road yesterday, after an absence on account of sickness in his family.

Jacob Weigel, a Nickel Plate trainman, was inducted into the mysteries of the Masonic order last night and took a lay off for that purpose.

Andy Delay, night yardmaster of the Nickel Plate, is spending a few weeks at Mt. Clemens, Mich., where he has an extensive acquaintance.

C. Mailand, a carpenter in Foreman Henry Shuster's gang at the Pittsburg shops, has recovered from an illness which kept him from his work several days.

Nickel Plate Fireman L. B. Bell, whose home is in Bellevue, was taken sick yesterday and had to "dead' head" home, where he will remain until able to resume work.

Emil Deister, machinist, returned from Cadillac, Mich., last night. He was in that city two weeks putting the finishing touches upon a steam plant and placing the machinery in operation.

Joseph Penyard, of the Wabash shops, who had an eye injured a short time ago, has returned from the company's hospital at Peru and will resume his place in the shop next Monday.

J. E. Swaim, the brakeman who had a hand crushed two months ago, will come out of the accident nearly whole. It was feared for awhile that the injured member would have to be amputated.

John Hallisey, a boilermaker who has been employed at the Wabash shops for some time, has tendered his resignation there and will leave in a day or two for Newark, Ohio, to take a position in railway shops under G. G. Nicol, recently of this city.

M. C. Tierney, of the Pittsburg air brake department, is taking a few days' lay off to "boom" his candidacy for member of the advisory board.

Ed Marks, of the Wabash boiler room, ran against a door this morning and cut a gash about two inches long in the top of his head. Dr. M. F. Porter stitched the wound.

George U. Darker, timekeeper of the Bass shops, who has been very ill for two or three months, is out on the streets again and will resume his place at the desk in the office Monday.

George Birely, of the Pittsburg car shops, is sick. Others at the shops who are absent from duty on account of private business are F. W. Heine, A. Herr, M. Connors, A. Stege, G. Reiber, H. Koorsen, A. Burchard and C. Aumann.

An effort is being made to get the city of Topeka to issue $70,000 in bonds to raise a bonus to secure the new Santa Fe railroad shops. The owners of the property needed for the purpose ask about $70,000 more than the Santa Fe people are willing to give.

The Wabash and Lackawanna Dispatch is now in full operation. Frederick E. Singer has been appointed agent at Chicago, with E. H. George as contracting agent. C. D. Will succeeds Mr. George as contracting agent of the Wabash road at that point.

Through an alliance with a Detroit-Buffalo steamer line, the Wabash company will give large parties en route east to attend conventions the choice of a rail or boat ride between the cities named. A notice to this effect has been received here by Agent Thompson.

Mrs. D. J. Timlin and children left today for Newark, Ohio, which city will be their home in the future. Mr. Timlin recently assumed the office of general foreman of the railway shops in that city. He held a similar position with the Wabash in this city for over a year.

The friends of Engineer J. J. Hayes will be pleased to learn that he is able to walk about daily now, though his condition will not allow him to resume his place in the cab for at least two or three weeks. Mr. Hayes has an affection of the stomach, which came near proving fatal.

W. H. Grout, passenger conductor on the Grand Rapids and Indiana, returned from the east last Tuesday and yesterday reported for duty on the road. He was called to his old home by a message telling of the sickness of his mother. Mr. Grout left the lady in a much improved condition.

Official circulars have been received announcing some Grand Trunk appointments. John Pullen is made general freight agent, with office at Montreal; W. P. Fitzsimmons, division freight agent at Detroit and Port Huron; Charles Clarke, division freight agent at Detroit, in charge of east-bound traffic.

The railroad branch of the Young Men's Christian association at Columbus, Ohio, on Sunday celebrated its twenty-fourth anniversary. The branch now has 297 members and is steadily increasing in emembership. The roads centering at Columbus contribute annually about $2,000 to support the association.

St. Louis Globe Democrat: "General Passenger Agent Sarsfield Crane, of the Wabash, is not a success as a pedestrian. He was seen yesterday afternoon struggling over the Seventeenth street hill on Pine street, puffing like a Wabash teapot of the old locomotive school. But what he lacks in leg talent he makes up abundantly in poetical inspiration.'"

It is doubted whether the experiment of the Pennsylvania with nickel steel rails will result in their adoption. The rails put down on horseshoe curve, as providing the severest test to which they could be subjected, have been taken up, partly because in a modified form of test they seemed to have destroyed the tractive power of engines because of their extreme hardness.

Chicago eastbound roads considered the request of the Chicago-St. Paul lines to join them in running homeseekers' excursions from St. Paul to eastern points to meet the competition of the Soo line and Canadian Pacific. It was decided to let the matter rest until the executive officers have had a chance to confer with the managers of the Canadian Pacific regarding the adjustment of existing troubles.

Managing officials of the Rock Island system are said to be preparing a balm of financial relief for ticket agents of the line whose monthly incomes were subjected to pronounced crimpings through the railroad presidents' adoption of the anti-commission agreement. They have instituted an investigation for the purpose of bringing to light the cases of ticket sellers who in the minds of the investigators should have their salaries increased.

The remains of the 14-year-old daughter of Mr. and Mrs. C. H. Thornburg, accompanied by the bereaved parents, passed through the city today over the Wabash, en route from Toledo to Andrews, where interment will take place tomorrow. The girl died at Toledo yesterday. Mr. Thornburg is a freight conductor on the Wabash and when on duty he passes through this city three or four times each week. He formerly resided in Andrews.

Freight Agent L. H. Kirkland has not yet been able to move into the Eash flats, recently leased. Mrs. Kirkland is lying quite ill at the McKinnie house, though she has passed the critical period of her illness and is now improving rapidly, and until she is completely restored to health the family will not attempt to move.

Frank Murphy, an engineer on the Detroit division of the Wabash, left today with engine 88, which was in the shops here a month for general repairs. In the meantime Mr. Murphy enjoyed a visit with his wife and children, who have not yet given up their residence in this city. Mr. Murphy will manipulate the throttle of No. 88 in the through freight service on the Detroit line. He was employed in a similar capacity on the Nickel Plate a few months ago.

AUCTION SALE

Of 700 Fine Antique Oriental

RUGS & CARPETS

Also a Fine Line of Turkish Embroideries,

Commencing Saturday Morning at 10 o'clock and at 2 p. m., and 7:30 p. m.,

At 10 East Berry Street.

H. T. STAPLEFORD.

Kaleel Bonahoom, of Tadross & Bonahoom, Importers of Oriental Rugs, Carpets, etc., Detroit.

Don't Wait Until Your Lawn is Grown For Cutting, But "Call" Now

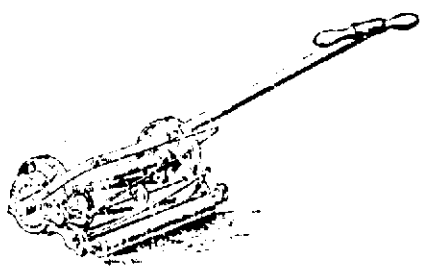

And we will show you our line of Lawn Mowers. Also Garden Hose and Hose Reels, Lawn Rakes and Garden Barrows, Screen Doors and Windows.

H. PFEIFFER & SON,
9 EAST COLUMBIA ST. Phone 461.

We Lead, Others Follow.

The best evidence of our success is the fact that others try to imitate us. Our facilities for doing the best work are unequalled in the state. Our operators are graduates of the U. of M., Ann Arbor. Our references are to three leading banks. Our work is all protected by a written guarantee. Call and see us before going to any other dentist. We will please you in work and prices. Examination free.

BOSTON DENTAL PARLORS,
74 Calhoun St.
DR. M'ALISTER, Manager.
Phone 203.

UNIQUE LABELS.

Persons who receive seeds from the United States department of agriculture through the courtesy of their representative in congress find some curious information printed on the packets, says the New York Press. Thus, cannas, which convey to the ordinary mind an idea of a large-leafed plant, attractive for grouping in large lawns, are stated on the agricultural department packages to be "an interesting genius, the underground stems of which eaten in Peru." Also, "from some unknown species the famous tousles-mois, a valuable sorrowroot is made. The seed, which is said by Lindley to be used as substitute for coffee, is sometimes used as shot." The lonely suburban dweller may find this hint useful: "It will keep for thirty years and then vegetate." The old-fashioned marigold is said to have "repute in domestic medicines as a cure for measles; used in soups, also to make a kind of vinegar." The common zinnias derive their name from "Professor Zinn, a German botanist." Larkspur's botanical name is "delphinum from delphin, a dolphin, referring to the supposed resemblance in the nectary of the plant to the imaginary figures of the dolphins." All the papers of seeds sent out by the department bear the request, "Please report the result of your trial to this department." These reports must be interesting, especially those turned in by amateur gardeners.

A KEEN CLEAR BRAIN.

Your best feelings, your social position or business success depend largely on the perfect action of your Stomach and Liver. Dr. King's New Life Pills give increased strength, a keen, clear brain, high ambition. A 25 cent box will make you feel like a new being. Sold by Dreier Bros., druggists.

It pays to save Green Stamps.
19eod-tf

TOLEDO EXCURSION.
BASE BALL.
SUNDAY, MAY 13TH.
WABASH R. R.

Go to TOLEDO next Sunday and see the ball game between Fort Wayne and Toledo clubs. Special train leaves WABASH DEPOT at 7:30 a. m. Round trip tickets only $1.00. 7-5t

THE NICKED PLATE ROAD

Will sell low rate excursion tickets to North Manchester, Ind., account annual meeting of German Baptists (Dunkards) at one fare for the round trip. Tickets good going on May 29t to June 4th, inclusive, beyond a radius of 100 miles and on May 31st to June 6th within a radius of 100 miles from North Manchester, Ind. Good returning until June 10th, or by deposit until July 5th, inclusive. Call on or address R. J. Hamilton, Agent, Fort Wayne, Ind., or C. A. Asterlin, T. P. A., Fort Wayne, Ind.
M3-8-10-15-17-22-24-29-31-w4t

The New York Store.

UNUSUAL SALES NOW IN PROGRESS.

WOMEN'S TAILORED COSTUMES.
SEPARATE SKIRTS.
IMPORTED DRESS FABRICS.
WOMEN'S KNIT UNDERWEAR.

Women's Tailored Costumes

Man tailored ready to wear suits, made in correct styles of fashionable materials, at prices that will please you. See these special values.

At $10.00 Each — Cheviot and Serge Suits, in black, navy, tan and gray, with tight fitting and fly front jackets.

At $15.00 Each — Venitian, Covert, Homespun and Cheviot Suits, in black, brown, navy, tan and gray, single and double breasted and Eton jackets.

Worth $12.50 and $15 Real Value $20.00 Each

SEPARATE SKIRTS

With a shirt waist and a separate skirt at these prices you can be well dressed at little cost. Unusual values just received.

Black Mohair Brilliantine Skirts, new box pleat back, fine Percaline lining, never sold before at less than $5.00 each—and good value at that

NOW $3.00 EACH.

Black Crepon Skirts, with fan back, Percaline lining, velvet bound, with full sweep.

ONLY $2.98 EACH.

Pedestrian and Bicycle Skirts, in double faced cloths, each one a bargain; made up in handsome first-class styles.

$5.00 to $15.00 EACH.

They're going.
Don't miss the opportunity.
Some few choice ones yet.

A sweeping mark-down in Fine Colored Dress Goods.

Mid-summer sale of fine dress fabrics at the end of the season prices—in fact, at less than cost to import.

$45.00 Suit patterns for $27.50.
$25.00 Suit patterns for $22.50.
$20.00 Suit patterns for $13.00.
$14.00 Suit patterns for $10.00.
$10.00 Suit patterns for $ 7.75.
$ 7.00 Suit patterns for $ 5.50.
$3.00 a yard novelties for $2.20.
$2.25 a yard novelties for $1.65.
$2.00 a yard novelties for $1.50.
$1.75 a yard novelties for $1.35.

CORSETS.

Fitted to the form in our new fitting room in annex.

Women's Knit Underwear.

LOOK OVER THESE.

Swiss ribbed Vests, made from Egyptian cotton yarn, nicely trimmed neck and sleeves. 10c Each.

Swiss ribbed Vests, made from Maco yarn, wing sleeves and no sleeves, white and ecru. 12½c Each.

Brilliant Lisle Vests, made from Mercerized yarn, looks like silk and feels like silk, plain and ribbed, low neck, no sleeves, high neck, long sleeves. Special Value 25c Each.

We are sole agents for the Arnold specialties in knit wear for women and children, excelling all others for comfort, healthfulness and durability.

Arnold Gauze Drawers, elastic, best for summer wear. 60c, 75c and 85c.

For Baby comforts there is nothing that equals the Arnold specialties. Call and see them.

Rurode Dry Goods Co.

The Great Crowds That Are Daily Flocking

. . . TO THE . . .

Greatest Grocery Co.'s Big Sacrifice Sale

of the B.W. Skelton Co. $15,000 stock of GROCERIES and GENERAL MERCHANDISE, is convincing proof that you will save 50 cents on the dollar. Come quick. Your orders filled promptly and complete.

SPECIAL—Car finest Rural, N. Y., Potatoes at 40c bushel. One week only.

Greatest Grocery Co.,

Bash Block. Cor. Columbia and Harrison.

Quality, that Glorious Attribute

Of a superbly tailored suit is seen, felt, known and remembered long after price is forgotten. All that is new in fabrics, tasteful in colorings and correct in spring suit designs awaits your approval at Mautner's. Fit, finish and fashion are features always guaranteed in Mautner's tailoring.

I. Mautner & Co.
52 CALHOUN ST.

The Evening Sentinel.

THURSDAY, MAY 10, 1900.

OUR TELEPHONES.

Business Office..... 173
Editorial Rooms..... 650

THE WEATHER.

Chicago, May 10.—Forecast for Indiana—Fair and warmer tonight and Friday and probably Saturday; southwest winds.

LOCAL NEWS.

Miss Anna DeWald left today for Indianapolis for a brief visit.

Dr. Bussard is in Montpelier for a few days on a professional trip.

L. S. Sackett, of Waltham, Mass., is in the city today on a business trip.

Mrs. T. C. Warner and sister, Mrs. Charles Converse, have returned from a visit in Chicago.

Dr. Fred Myers and Ed Henkenius are at Dallas lake for a few days on a fishing excursion.

A large party composed of members of the Rome City club left this morning for Kendallville, where they are being entertained this afternoon by Meadames Darling and Barr, of that city, at the home of Mrs. Darling.

The physicians of the city will meet in the city hall this evening at 8:15 for the purpose of re-organizing the old Physicians' Protective association, which was in existence three years ago. The object of the association will be the protection of its members against those persons who do not pay for medical attendance.

A crowd of about forty Masons, members of Summit City and other lodges, went to Williamsport today, where they will attend the ceremonies connected with the conferring of the third degree upon two candidates of the Williamsport lodge. A banquet will be served and the crowd anticipates having a royal time. A bus and several carriages were the conveyances used.

There will be a concert and social at the African M. E. church this evening and a fine program has been provided for the occasion. Among those who will take part are Miss Lulu Hurse, pianist, and Master Irvin Hurse, violinist, both of South Bend. The concert is for the benefit of the church. A social will follow the rendering of the musical program at which refreshments will be served.

Tomorrow evening the members of the congregation of Plymouth Congregational church will tender to Rev. and Mrs. James Stuart Ainslie a farewell reception. The reception will be under the auspices of the ladies' society of Plymouth church. The invitation includes all friends of the retiring pastor and all the young people who are members of the church, but no others under fifteen years of age.

STRAWBERRIES, 10c QUART.
GREEN PEAS 8c QUART.
WAX BEANS, 10c QUART.
FOR FRIDAY MORNING.

Nice Ripe Tennessee Berries, 10c qut.
Nice Ripe Pine Apples, 18c each.
California Navel Oranges, 25c.
Extra Navel Oranges, 40c.
Fancy Messina Lemons, 20c.
Fancy Cincinnati Lettuce, 12½c lb
Fresh Southern Spinach, 30c peck.
New Florida Cabbage, 7c lb.
Louisiana New Potatoes, 45c peck.
WHITE FRUIT HOUSE.

UNCLE SAM Stamps will soon give a one-page premium. Be ready. 10-tf

FLOUR, POTATOES, MEATS, BUTTER AND EGGS.

South Whitley Flour, $3.40 bbl.
City Mills, Globe and Bloomingdale Best Flour, $3.60 bbl.
Large Smooth Potatoes, 40c bush.
Best Yellow Onions, 20c peck.
Best Sugar Cured Hams, 12½c lb.
Best Picnic Hams, 9c lb.
Sugar Cured Bacon, 9 and 11c lb.
Best Roll Butter, 18c lb.
Good Country Butter, 12c lb.
Fresh Country Eggs, 10c.
WHITE FRUIT HOUSE.

THE NEW KEYSTONE.

GROCERY, BAKERY AND MEAT MARKET.

Best Potatoes, 40c per bush.
California Dried Peaches, fancy, 10c lb.
California Prunes, 6, 8 and 10c lb.
Country Dried Apples, 8c lb.
Strictly Pure Maple Sugar, 12½c lb
Strictly Pure Maple Syrup, $1.10 gal. at
THE NEW KEYSTONE,
235 and 240 Calhoun St.

UNCLE SAM Stamps big one-page premium will soon be ready. 10 tf

SEVERE GASH IN HIS SCALP

LITTLE SON OF EDWARD RAIMBOEUF BADLY INJURED.

Fell From a Wagon on West DeWald Street—Vicious Dog Bites Several People.

Shortly before noon today the twelve-year-old son of Mr. and Mrs. Edward Raimboeuf, residing at 64 Force street, received a frightful gash just above the right ear. The cut is triangular in shape, perhaps three inches in one direction and two inches in another.

Raimboeuf climbed upon a wagon owned by Joseph Freiburger at Creighton avenue and Harrison street and as the wagon turned on DeWald from Harrison the lad fell to the ground with frightful force. His head struck the pavement and the rear wheel of the wagon passed over it, bruising the head severely in addition to the gash cut by the block pavement. The boy was carried to the office of Dr. Van Buskirk, who dressed his injuries. While the gash is a painful one, Dr. Van Buskirk does not regard the injury as serious. The boy's parents expected to leave next week on a visit to France.

A SAVAGE DOG.

At the Calhoun street crossing of the Pennsylvania railroad last evening Grocer Moses, who was riding his wheel, was bitten upon the ankle by a savage dog and within five minutes the animal had bitten another passer-by. The dog is a white bird dog, and it escaped before it could be captured. Mr. Moses' injury is not serious.

CAUGHT IN A WHEEL.

Lawrence Bastues, the young son of Mr. and Mrs. John Bastues, of 390 East Lewis street, had his right leg broken by having it caught in a wheel this morning. The boy was on his way to school, shortly after 8 o'clock, and jumped on a passing wagon for a ride. In climbing on the wagon his leg caught in the spokes of the wheel and was broken just above the knee. He was carried to his home and Dr. J. W. McCausland attended him.

A young son of Henry Allgeier, of East Washington street, suffered a similar accident while on his way to school this morning.

HAND IS LACERATED.

David Lewis, who resides a short distance north of the city, had his hand badly lacerated while unning a feed cutter Wednesday. His right hand was caught in the cogs and the thumb and first finger were badly cut, a large piece of flesh being entirely detached. He drove to the city and Dr. McCausland dressed the injury.

TOMORROW, FRIDAY SALE.

THE CROWDS OF LAST WEEK WILL BE REPEATED.

5,000 yards of Laces, 2, 3, 4 and 5 inches wide, worth up to 20c; choice 6c a yard.

25 dozen of Misses' striped cotton Hose, regular price, 15c a pair, for 10c a pair.

50 dozen Children's and Misses' black cotton Hose, regular price, 20c, 9c a pair.

100 dozen Ladies' cotton Hose, black, 8c a pair.

50 dozen Ladies' cotton Hose, black, regular price 25c, 12½c a pair.

LADIES' NECKWEAR.

50 dozen Ladies' Chiffon silk collar and bow, regular price $1.00, for 25c.

20 dozen Leather Belts at 10c apiece.

20 dozen Ladies' Ties, Bobinet Imperial Ties, at 25c apiece.

100 dozen Ladies' colored border Handkerchiefs 2c each.

$1.98 Ladies' tailor-made Suits, worth $8.50; on sale tomorrow.

Our $9.98 tailor-made Suits are beauties. Others ask $15.00 for similar. We invite comparison.

Our $5.00 Tan Jackets, silk lined, have no equal in Fort Wayne.

100 Umbrellas at 33c each; worth 75c.

500 Ladies' Ties at 10c each; regular price 50c.

100 pieces of Prints at 4c a yard.

100 pieces of Challies at 4c a yard.

50 dozen Kid Gloves, 65c a pair.

50 dozen Chamois Gloves, 65c; regular price $1.00.

FRANK DRY GOODS CO.

Dr. Cantheris-Calvin reports the following contributions to the Visiting Nurse fund: Lakeside Aid society, $10; Trinity Episcopal church, $17.30. Persons desiring to donate can hand their contributions to the secretary and they will be duly acknowledged.

A Dutch Remedy, of How to Make Your Own Bitters From

Steketee's Dry Bitters.

On receipt of 50c U. S. postage stamps I will send one package and recipe to make one gallon Bitters from Steketee's Dry Bitters. A delicious flavor. Made from Imported Roots, Herbs and Berries from Holland and Germany. The great Kidney Cure. A Blood Purifier and Stomach Regulator. Be your own doctor and use these Dry Bitters. Send to Geo. G. Steketee, Grand Rapids, Mich. Ask druggists for Steketee's Dry Bitters.

J. C. Terpening, of Swiftton, Mo., writes: "Your Dry Bitters are the best spring medicine I have ever used. They act on the whole system, especially the kidneys and liver."

THE ALLEN COUNTY LOAN AND SAVINGS ASSOCIATION. Opposite Postoffice.

PAYS 5 Per Cent. Interest on stock. LOANS MONEY at Low Rates. Is a friend to Rich and Poor. Assets $500,000.

MILLINERY AT COST!

CLOSING OUT TO QUIT BUSINESS.

I will keep a full line of trimmed hats on sale and will make to order any hat desired at one-half the regular price. Children's hats of all kinds in stock and to order. It will pay you well to call before you buy and see what I will save you. I keep nothing but first-class goods.

Mrs. J. W. Fahnstock,
16-eod-1mo 174 CALHOUN ST.

TOO LATE FOR CLASSIFICATION.

LOST—Monday afternoon on South Calhoun street, between Creighton avenue and the railroad, a velvet shoulder cape. A suitable reward will be paid by leaving same at 306 S. Calhoun St.

WANTED—Refined lady desires position in respectable family as companion to elderly lady or care of invalid or aged couple who desire one of cheerful disposition to read to them, write for them and in various ways to make home pleasant and comfortable for them; pleasant home more of an object than wages. Address, for one week, Miss. O. P., Lock Box 149, city.

Rock Creek Favorite

Flour at $3.40 per bbl at the GREATEST GROCERY CO., Bash Block.

MILLINERY FLOWER SALE.

On Saturday, 12th, will have a sale of Flowers, 5 and 10 cts. per bunch, to reduce stock, as we move to 85 Calhoun St. the 14th.

MRS. N. R. ROWE.
10t2 34 E. Berry St.

Why pound out your carpets when at a small cost you can get them cleaned and thoroughly renovated by machinery. We do the work quickly and are out of your way. Mattresses and feathers renovated. The Zimmer Carpet Cleaning Co. 'Phone 196. 4-19eod-tf

Get the Best—Green Stamps. 19eodtf

Hartzell Ice Cream is the best. 1-eod-tf

MONEY TO LOAN

On Real and Personal security at 5 per cent., 6 per cent. and 7 per cent. rates, according to loans.
FAY P. RANDALL,
16eod tf 5 Bass Block.

PARIS!

For passage to and from Paris direct, or to any point in Europe, South America or Australia call on A. J. Markey, Agent for American and Red Star Lines of Ocean steamships. No. 15 West Main street, Fort Wayne, Ind. 4-6t

Fort Wayne Trust Co., corner Main and Court Sts., pays 3 per cent. interest on Deposits, loans money on real estate security at a low rate of interest. 4-10tf

U. S. Stamps are reliable. 10-tf

Call on Madame Wing, the only reliable clairvoyant and mind reader in the world. All correspondence promptly attended to. Office and residence, 28 Brooklyn avenue. Price, 50c. 13-tf

FOR RENT.

The store room recently vacated by Kimball Piano Co., 109 Calhoun street. Kimball hall in connection. Apply, 109 Calhoun street or Sentinel office. 5tf

Ask for the Green Stamps. 19eodtf

Use the Hartzell Ice Cream. 1eodtf

MONEY TO LOAN

On Real Estate or Personal Security. C. F. Pfeiffer, Rooms 6-7, Bass Block. 2-tf

BY EXPRESS.

Ask to see the New Designs
STYLE 10
STYLE 35
STYLE 37
STYLE 57

THE SOROSIS

Is the Standard of the World

Hoosier Shoe Store, O. B. FITCH, Prop.
30 CALHOUN STREET.

Our Own Make Shoes

—FOR MEN—

Made over the Latest Style Last in all leathers, TAN or BLACK,

$3.00, $3.50 and $4.00.

The Best Made for Price.

M. APP,

106 Calhoun Street.

—THE—
CITIZENS TRUST COMPANY,
Cor. Berry and Clinton Sts.
CAPITAL $200,000.00.
3 Per Cent. Interest Paid on Deposits of.....
| One Dollar |
—AND UP.—
LOANS—Made on farm and City property at low rates.

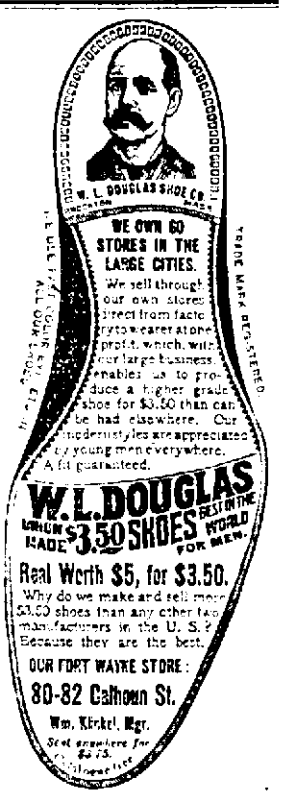

CLAIRVOYANT.

MRS. DR. BEATTIE,
THE FAMOUS ENGLISH CLAIRVOYANT, PALMIST AND CARD READER, IS LOCATED AT
148 Ewing St., West End of Lewis.

Call and consult her. Don't stumble on with bad luck and an aching heart when matters can be set right for you. She breaks evil influence, tells sick people what is their real trouble. Never fails on matters of law, lost affection, love, luck, marriage, divorce, lost articles, missing treasures; who is your friend, enemy, lover or rival. Full satisfaction guaranteed. Office hours 10 a. m. to 9 p. m. daily except Sunday.

To avoid waiting make appointment. 'Phone 1472 Main.

Not Made by the Trust.

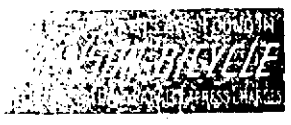

Manson Bicycle $35.

We fit MANSONS with M. & W., G. & J., Goodrich, Hartford, Newton or Vim tires; give any tire, saddle or bar and GUARANTEE IT AS ABOVE FOR THE SEASON. WE TRUST. WE TRADE.

BROSIUS & BROSIUS, 31 CLINTON STREET.

L. O. HULL. WALL PAPER

See the Big Line. All Kinds and Prices. SURE to please you, at

90 CALHOUN ST.

"If it's a good thing, SEAVEY'S have it."

Life Savers.

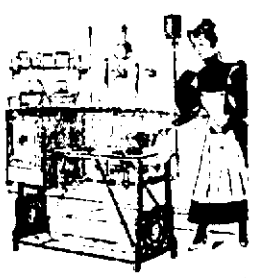

GASOLINE STOVES that give satisfaction, $2.75 each. You can cook with comfort if you have one of these stoves. No outlay for piping. Independent of gas supply. A hot fire in an instant—turn the key and it's out. Economical, reliable and inexpensive. An investigation will pay you. We have seven different styles from which you can make your selection, also ovens to fit them. Your special attention—our No. 90 GASOLINE STOVE. It has a non-explosive gasoline tank and every burner produces 72 individual flame jets. We will be pleased to show you just how it operates.

Open every evening until 8 o'clock and Saturdays until 10 p. m.

SEAVEY'S Both 'Phones, 149.

Up-to-Date Hardware Store 19 and 21 W. Main St.